



BUILDING TYPES STUDY:

RECORD HOUSES OF 1979

PLUS APARTMENTS OF THE YEAR

TWENTY EXCEPTIONAL HOUSES AND SIX MULTI-FAMILY PROJECTS
SELECTED FOR THE 1979 AWARDS OF EXCELLENCE FOR DESIGN

ARCHITECTURAL RECORD

MID-MAY 1979



A MCGRAW-HILL PUBLICATION \$5.95 PER COPY

THE BEAUTY OF NO-WAX FLOORS WITH THE BONUS OF BUILT-IN SAVINGS



No-wax Premier Sundial™ Solarian® gives your customers the beauty of built-in shine. One that stays shiny without waxing far longer than ordinary vinyl-surfaced no-wax floors, thanks to Armstrong's exclusive Mirabond® wear surface.

But for you, the beauty of this cushioned no-wax flooring is in its built-in savings. On subfloor prep. On installation. On callbacks.

SAVE ON CALLBACKS.

With Premier Sundial Solarian, there's no cracking or ridging when installed prop-



Conventional resilient flooring can ridge or split.



Premier Sundial Solarian bridges minor subfloor irregularities and adjusts to seasonal subfloor movement.

erly. Its unique built-in elasticity allows it to contract in winter and expand in summer.

Actually moving as the subfloor moves, so naturally, you save on callbacks.

SAVE ON SUBFLOORS.

Because Premier Sundial Solarian is so flexible, you can use the same NPA-approved particleboard subfloor in your laundry rooms and kitchens as you use in the rest of the house. That means you don't have to use different kinds of subfloors and extra underlayment. Which means you save.

SAVE ON INSTALLATION.

Premier Sundial Solarian installs faster than most other conventional resilient floors. That means production efficiencies for your flooring contractor. The floor roughs in faster



A Premier Sundial Solarian patch becomes a permanent part of the overall floor.

around a room. And it's as easy as carpet to trim to size. But the real time-saver is perimeter bonding. The contractor just staples around the edges. Over concrete subfloors, under toe kicks, or in other places where a staple gun won't fit, he uses a single band of trowelable adhesive.

REPAIRS EASILY.

Damaged areas can be easily cut out and pattern-matched replacements made. A special seam-sealing cement lets the patch become a permanent part of the overall floor. There's no need to cover or replace the entire floor.

THE FLOOR THAT ALMOST PAYS FOR ITSELF.

Order Premier Sundial Solarian from your Armstrong flooring contractor today. By spending a little more for a cushioned no-wax floor, you can stop spending a lot more for callbacks, subfloors, and installation.

FROM THE  INDOOR WORLD® OF

Armstrong

Circle 1 on inquiry card

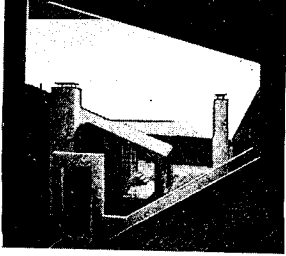

Cover: Shapleigh residence
Architect: Graham Gund
Photographer: ©Steve Rosenthal

THE RECORD REPORTS

- 49 Preface
by Barclay F. Gordon

ARCHITECTURAL BUSINESS

- 2 Photographers of Record Houses
2 Entry procedure for Record Houses 1980

ARCHITECTURAL ENGINEERING

- 128 New products for the house
131 New literature for house planning
168 Index to advertising
171 Record Houses Reader Service
Inquiry card

BUILDING TYPES STUDY 531 RECORD HOUSES OF 1979

- 50 **Shapleigh house**, Massachusetts coast
Architect: Graham Gund
- 54 **Franzen house**, Bridgehampton, New York
Architect: Ulrich Franzen
- 58 **Slack house**, Omaha, Nebraska
Architect: John Slack
- 60 **Lindstrom house**, Bainbridge Island, Wash.
Architects: Morgan and Lindstrom
- 64 **Behn house**, Berkeley, California
Architect: Peter Behn
- 68 **Private house**, Wayzata, Minnesota
Architect: Hugh Newell Jacobsen
- 72 **Flintoff house**, Nantucket Island
Architects: Bissell & Wells
- 74 **Najarian house**, Long Beach Island, N. J.
Architect: Christopher H. L. Owen
- 76 **Dickson house**, New Vernon, New Jersey
Architects: Crissman & Solomon
- 80 **Williams house**, Seattle, Washington
Architect: Gerald A. Williams
- 82 **Cottage renovation**, Quoque, Long Island
Architect: Hobart Betts
- 84 **Isham house**, Sagaponack, New York
Architects: Moore Grover Harper
- 86 **Private house**, Big Sur, California
Architects: Marcel Breuer Associates

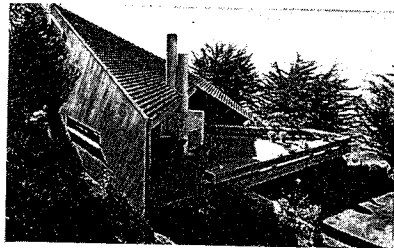

Justina Freilwald

- 88 **Haupt house**, Amagansett, New York
Architects: Gwathmey-Siegel
- 92 **Private house**, Westchester, New York
Architects: Keith Kroeger Associates
- 96 **Candy Factory Court**, Philadelphia, Pa.
Architects: Baker Rothschild Horn-Blyth
- 100 **Conger house**, Guilford, Connecticut
Designers: Leela Design
- 104 **Private house**, Southern Arizona
Architect: Judith Chafee
- 108 **Private house**, Westford, Massachusetts
Architects: Massdesign, Inc.
- 110 **Osmon house**, Carefree, Arizona
Architect: Fred Linn Osmon

FEATURES: APARTMENTS OF THE YEAR

- 114 **Bellefield Park**, Bellevue, Washington
Architects: Mithun Associates
- 116 **Heaton Court Housing**, Stockbridge, Mass.
Architects: Goody, Clancy
- 118 **Highland Park Apartments**,
Highland Park, Ill.
Architects: Booth Nagle & Hartray
- 120 **Hudson on Memorial**, Houston, Texas
Architects: Kaplan/McLaughlin/Diaz
- 122 **Sea Gardens**, Atlantic Beach, Florida
Architect: William Morgan,

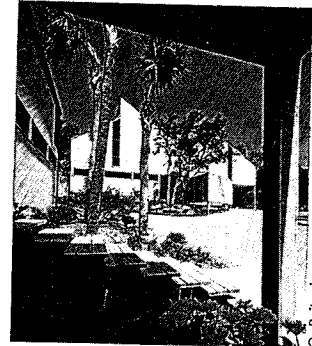

O. Baltz, Inc.

- 124 **Village at Loon Mountain**,
Lincoln, N. H.
Architects: Huygens and Tappé

Of particular assistance to the Editor in the preparation of this issue were:

Barclay F. Gordon, editor-in-charge
Grace Anderson, associate editor
Charles K. Hoyt, associate editor
William Marlin, associate editor
Janet Nairn, associate editor
Annette K. Netburn, production editor
Cynthia Miele, Donna Protas, Drupattie Persaud,
assistants to the editors

Jan White, art direction
Muriel Cuttrell, illustration
Anna-Maria Egger, art production

EDITOR

WALTER F. WAGNER, JR., AIA

MANAGING EDITOR

HERBERT L. SMITH, JR., AIA

SENIOR EDITORS

ROBERT E. FISCHER
MILDRED F. SCHMERTZ, FAIA

ASSOCIATE EDITORS

GERALD ALLEN
GRACE M. ANDERSON
BARCLAY F. GORDON
CHARLES E. HAMLIN
CHARLES K. HOYT, AIA
WILLIAM MARLIN
JANET NAIRN

PRODUCTION EDITOR

ANNETTE K. NETBURN

DESIGN

ALEX H. STILLANO, Director
ALBERTO BUCCHIANERI, Senior associate
ANNA-MARIA EGGER, Associate
MURIEL CUTRELL, Illustration
J. DYCK FLEDDERUS, Illustration
JAN WHITE, Consultant

EDITORIAL CONSULTANTS

EDWARD LARRABEE BARNES, FAIA
JONATHAN BARNETT, AIA, Urban design
GEORGE A. CHRISTIE, JR., Economics
ERNEST MICKEL, Hon. AIA, Washington
PAUL RUDOLPH, FAIA
Foreign architecture
L'Architecture d'Aujourd'hui, Paris

McGraw-Hill WORLD NEWS

RALPH R. SCHULZ, Director
9 domestic and 10
international news bureaus:
Bonn, Brussels, Buenos Aires,
London, Milan, Moscow, Paris,
Singapore, Tokyo, Toronto.

SALES MANAGER

ROBERT G. KLIESCH

CIRCULATION DIRECTOR

RICHARD H. DI VECCHIO

BUSINESS MANAGER

JOSEPH R. WUNK

DIRECTOR OF MARKETING SERVICES

ELIZABETH HAYMAN

PUBLISHER

BLAKE HUGHES

PHOTOGRAPHERS OF RECORD HOUSES OF 1979

Glen Allison Photography, P. O. Box 1833, Santa Monica, California 90406 (104)
Otto Baitz, P. O. Box Q, Cliffwood, New Jersey 07721 (122)
Michael Burns, 627 First Avenue, Seattle, Washington 98104 (80)
Tom Crane, Darby & Marple Road, Haverford, Pennsylvania 19041 (96)
©David Franzen/ESTO, Todd Road, Katonah, New York 10536 (54, 72, 92)
Joshua Freiwald, 3627-21st Street, San Francisco, California 94114 (86, 110, 120)
Art Hupy, 2036 N.E. 98 Street, Seattle, Washington 98115 (114)
Clemens Kalischer, Main Street, Cambridge, Massachusetts 01262 (116)
Lautman Photography, 4906 41st Street, Washington, D.C. 20016 (68)
William Maris, 8 West 95th Street, New York, New York 10025 (82)
Norman McGrath, 164 West 79th Street, New York, New York 10024 (74, 84, 88)
Steven Parezo, 519 West 22nd Street, Sioux Falls, South Dakota 57105 (58)
Robert Perron, 104 East 40th Street, New York, New York 10016 (100)
©Steve Rosenthal, 59 Maple Street, Auburndale, Massachusetts 02166 (50, 76, 108, 124)
Christian Staub, 2020 East Newton, Seattle, Washington 98122 (60)
Douglas Symes, 487 Mississippi Street, San Francisco, California 94107 (64)
Phillip Turner, 4800 Chicago Beach Drive, Chicago, Illinois 60615 (118)

ENTRY PROCEDURE: Any architect registered in the United States is invited to submit material for consideration in RECORD HOUSES AND APARTMENTS OF 1980. Include the following items: 6 to 10 clear, informal photographs fully describing the architectural intent, both on the exterior and the interior (35 mm. slides must be in 8½ x 11 in. sleeves); relevant plans and sections (not working drawings); and a descriptive sheet including the architect's name and location of building. If the house has been professionally photographed the photographer's name and current address should also be included. Do not send material which must be returned before the issue appears. Deadline: October 15, 1979.

ARCHITECTURAL RECORD (Combined with AMERICAN ARCHITECT, ARCHITECTURE and WESTERN ARCHITECT AND ENGINEER) (USPS 132-650)

Mid-May 1979, Vol. 165, No. 6. Title® reg. in U.S. Patent Office, copyright© 1979 by McGraw-Hill, Inc. All rights reserved. Copyright not claimed on front cover and editorial four-color separations. Indexed in Reader's Guide to Periodical Literature, Art Index, Applied Science and Technology Index, Engineering Index, and The Architectural Index.

Quotations on reprints of articles available. Every possible effort will be made to return material submitted for possible publication (if accompanied by stamped, addressed envelope), but the editors and the corporation will not be responsible for loss or damage.

EXECUTIVE, EDITORIAL, CIRCULATION AND ADVERTISING OFFICES: 1221 Avenue of the Americas, New York, N.Y. 10020.

OFFICERS OF MCGRAW-HILL PUBLICATIONS COMPANY: president, Gordon L. Jones, group vice presidents: Gene W. Simpson, James E. Boddorf; senior vice presidents: Russell F. Anderson; Ralph R. Schulz, editorial; vice presidents: James E. Hackett, controller; Thomas H. King, manufacturing; Robert L. Leyburn, circulation; John W. Patten, sales; Edward E. Schirmer, international.

CORPORATION OFFICERS: Harold W. McGraw, president, chief executive officer and chairman of the board; Robert N. Landes, senior vice president and secretary; Ralph J. Webb, treasurer.

ASSOCIATED SERVICES/McGraw-Hill Information Systems Co.: Sweet's Catalog Files (General Building, Engineering, Industrial Construction and Renovation, Light Residential Construction, Interiors), Dodge Building Cost Services, Dodge Reports and Bulletins, Dodge/SCAN Microfilm Systems, Dodge Management Control Service, Dodge Construction Statistics, Dodge regional construction newspapers (Chicago, Denver, Los Angeles, San Francisco).

SUBSCRIPTIONS: Subscriptions solicited only from architects and engineers. Position, firm connection, and type of firm must be indicated on subscription orders. Please allow 4-12 weeks for shipment. Subscription rates for U.S., U.S. Possessions: \$21.00 for architects, engineers and others in the field served; all others \$29.00. In Canada: \$23.00 for architects, engineers and others in the field served; all others \$31.00. In all other countries: \$40.00 for architects and engineers; all others \$49.00. Single copy price \$5.00, except the mid-May issue which is \$5.95.

GUARANTEE: Publisher agrees to refund that part of subscription price applying to unfiled part of subscription if service is unsatisfactory.

CHANGE OF ADDRESS: Forward changes of address or service letters to Fulfillment Manager, Group A, ARCHITECTURAL RECORD, P.O. Box 430, Hightstown, NJ 08520. Provide both old and new address, including zip code; if possible attach issue address label.

PUBLICATION OFFICE: 1221 Avenue of the Americas, New York, New York, 10020. ARCHITECTURAL RECORD (USPS 132-650) published monthly except May, August and October when semi-monthly, by McGraw-Hill, Inc. Controlled circulation postage paid at Strasburg, VA.

POSTMASTER: PLEASE SEND FORM 3579 to Fulfillment Manager, ARCHITECTURAL RECORD, P.O. Box 430, Hightstown, N.J. 08520.

THIS ISSUE is published in national and separate editions. Additional pages of separate editions numbered or allowed for as follows: Western Section 32-1 through 32-8.



NONSTOP



Stendig

NONSTOP from the Stendig® deSede Designer Collection. New York: 410 East 62 Street. Chicago: 950 Merchandise Mart. Los Angeles: 201 Pacific Design Center. Other showrooms in Atlanta, Denver, Detroit, Miami, St. Louis, San Francisco, Seattle. Representatives in major cities, write or call Stendig Inc., 410 East 62 Street, New York 10021 (212) 838-6050. Stendig Inc. a subsidiary; B&B America, a division of **Stendig International, Inc.**

Circle 2 on inquiry card

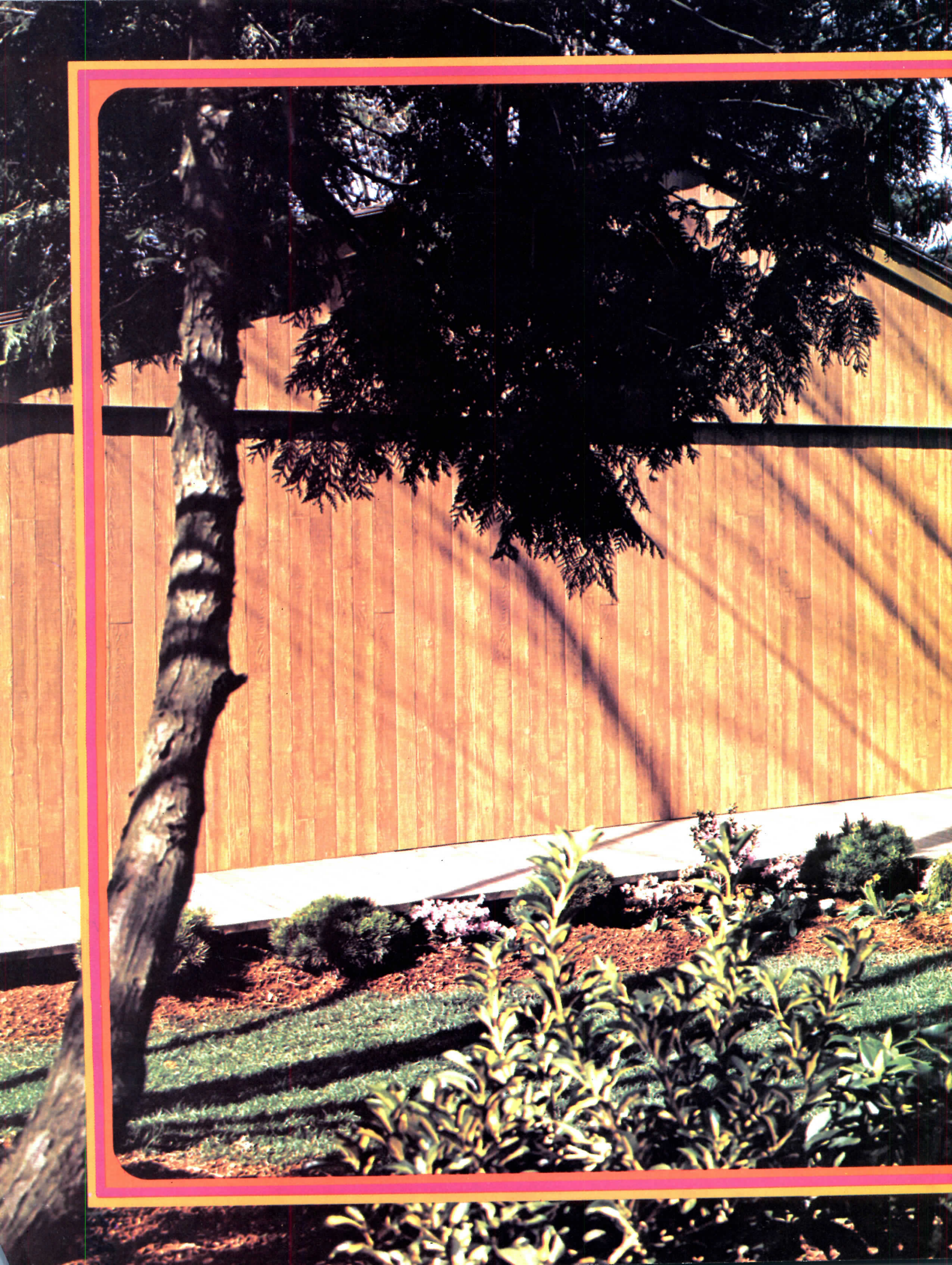



'Til now, there wasn't a siding in the world
that looked at home on so many kinds of houses.

'Til Cedar Ridge.

The new hardboard siding that gives you
the best of genuine cedar. All the warmth, all the
real wood character it takes to make people
feel at home. In any house.

Cedar Ridge.



Boise Cascade Timber and Wood Products Group

51 Eolia Park, Minnesota 55426

Circle 3 on inquiry card

For the name of your nearest Cedar Ridge supplier, call, toll-free, 1-800-328-5616 (except Minn.). In Minn., call 612-542-1600.

BUILT TO OFFER THE LOWEST COST/BTU/FT² INSTALLED.

Continuous, integrated mounting flange makes installation easy. Unique keyway with U-clip inserts provides high degree of mounting adaptability, minimizes support structure and lost space between collectors.

Patented reglet around frame permits easy snap-in of flashing without removing cover glass.

Striped and tempered low-iron cover glass resists breakage and provides high transmissivity. Cover glass can be removed after installation without removing collector. Weep holes allow condensate to drain.

Continuous, integrated mounting flange.

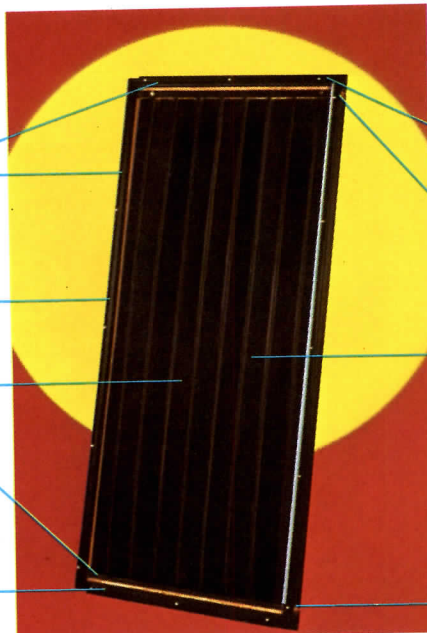

Extruded frame permits secure anchoring at several points, minimizing need for added reinforcement against wind.

Internal manifolds reduce installation costs by minimizing field labor, connection hardware, external piping, and pipe insulation. They also permit more efficient use of available collector mounting area.

High efficiency, black chrome coated copper absorber plate is thermally isolated from collector frame. The black chrome coating provides reliability and durability under stagnation temperatures, and maximum absorptivity and minimum emissivity.

Internal manifolds.

The real price of a solar collector is the installed cost for the thermal energy it delivers. Repeat: installed cost.

When Sunworks translated solar energy into practical equipment, we designed and built for cost-efficiency. And today, after five years of field experience and independent testing, we strongly believe our Solector® solar energy collector delivers the industry's lowest *cost/BTU/ft² installed*.

Performance to match your specs

The Sunworks collector easily satisfies the most rigid performance specifications. In addition to the design features described above, the Solector

provides a high net-to-gross ratio. More than 88% of the collector array is working absorber area.

The Sunworks record

Sunworks has supplied solar equipment for domestic water heating, space heating and air conditioning of schools, offices, hospitals, industrial plants, and single and multi-family housing. In square footage, Sunworks is the leading supplier of solar collectors to HUD and DOE demonstration projects.

Ask the Sunworks rep

Your local Sunworks rep will provide all you need for an informed decision on

solar equipment. He's an HVAC professional, trained by Sunworks in solar technology. He's your link to a wide range of services including computer simulations of collector performance, shadow analysis, system sizing, and analysis of return on investment.

For more information, write Sunworks, P.O. Box 1004, New Haven, CT 06508.

Or call Sweet's Buyline for the name of the nearest Sunworks rep: (800) 447-1980. In Illinois (800) 322-4410.

Sunworks is a division of Enthone, Inc., a subsidiary of ASARCO Incorporated, a Fortune 500 company.

SUNWORKS

Circle 4 on inquiry card

Elkay stainless steel sinks: timeless beauty to enhance any kitchen, any decor.



More people decide to buy — or are easily “sold on” — Elkay stainless steel sinks than any other brand.

And no wonder!

Because nothing can top the timeless beauty of stainless steel for complementing any kitchen layout, any decor. Today or years from now.

And no one can top Elkay's selection of models, combinations and prices, to suit any customer's needs precisely.

What's more, no other stainless steel sink can top Elkay quality... in the bright

rich-looking satin finish that actually improves with age... or in corrosion-resistance, sturdiness—and “minor points” like rims that *stay* flat after installation.

To top it off, you can profit with a three-way “kitchen package” by Elkay: selling Elkay faucets and food waste disposers with America's best-selling stainless steel sinks.

Why settle for less—or less profit?

Make the most of Elkay quality—and popularity. Write for free literature, or contact your Elkay representative.



Elkay Manufacturing Company, 2222 Camden Court, Oak Brook, Illinois 60521, Dept. 9-21

Circle 5 on inquiry card



Andersen
PERMA-SHIELD
AW
Casement Window

The more you insulate, the more you need Andersen.

Almost everyone agrees on how important insulation is to saving energy.

But what about quality windows? How important are they?

Andersen® Perma-Shield® windows, for instance, can help insulate where heat loss might otherwise be the greatest—in the window area itself.

In a one-story house they may save nearly as much energy as 6 inches of additional ceiling insulation.¹

That's because of Andersen's low air infiltration.

The windows' snug-fitting design is two times more weathertight than industry air-infiltration standards. The better to keep out drafts, and keep in comfort.

If you also include Andersen's use of double-pane insulating glass in place of old-fashioned, single-pane glass the energy savings really jump. To more than the equivalent of an additional

12 inches of ceiling insulation.

Add triple glazing, and the energy savings pile up still higher.

And when properly sized, shaded and oriented toward the sun, Andersen windows help save more energy. In winter they welcome the warming sun. And in summer they open to gentle cooling breezes.

All of which may allow you to bring more and larger windows into your design without increasing its energy cost.

So specify as much insulation as you need, but insist on quality windows, too. Beautiful Andersen Perma-Shield windows with double-pane insulating glass. Or with triple glazing wherever maximum energy efficiency is desired.

See Sweet's file 8.16/An. Or ask your Andersen distributor to show you the many ways to insulate with a view. Andersen Corporation, Bayport, MN 55003.

¹Compared to windows which just meet industry air-infiltration standards in a one-story house in Denver, Colorado with 15% window-to-floor space ratio, 250 lineal ft. of crack and 6 inches of fiberglass ceiling insulation (R-19).

The beautiful way to save fuel*

Andersen® Windowalls® 

8138 ©Copyright 1978 Andersen Corp., Bayport, MN 55003

Circle 6 on inquiry card



Fixtures should hold more than water.
That's why Kohler's are
cast in iron.

Kohler cast iron plumbing fixtures cost a bit more than steel or plastic. But you know what you're getting for that extra money? You're getting extra quality.

THEY HOLD THEIR LOOKS.

Kohler enamel is exceptionally durable. It's five times thicker than the enamel on a steel fixture. So it resists acids, stains, chips and scratches.

THEY HOLD THEIR STRENGTH.

Cast iron says it all. Solid. Unflexing. And five times thicker than steel. Once installed, cast iron baths won't pull away from walls or flooring. And cast iron sinks cut down disposal noise and vibration. Most sinks and lavatories are self-rimming for neater installations.

Choose from a variety of tubs, whirlpool baths, sinks and lavatories in as many as 16 colors. Kohler also manufactures a full line of toilets and a wide selection of faucets in chrome or 24-carat gold finish. For more information, write DEPT. TF, KOHLER CO., KOHLER, WIS. 53044.

Kohler cast iron plumbing fixtures. They hold so much more than water.

THE
BOLD LOOK
OF KOHLER

Circle 7 on inquiry card



"REZ® Wood Stains gave us the best color selection and cost effectiveness"

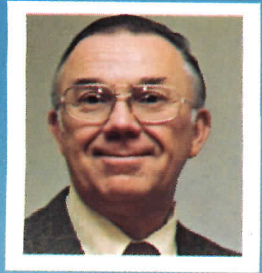

Douglas C. Goodman,
Reinhardt Associates, Inc.



MacArthur Terrace, Chicopee, Massachusetts/A HUD 236 Project for Chicopee Housing Associates/Architect—Reinhardt Associates, Inc./General Contractor—Dimeo Construction

Because various grades of lumber were used in the MacArthur Terrace Project, the exterior finish had to meet two very important criteria. First, a variety of colors were needed to make the overall apartment complex aesthetically pleasing. At the same time, the finish had to be economical in terms of both initial application and long-term maintenance.

"Rez Wood Stains gave us the best selection of colors," says Douglas C. Goodman of Reinhardt Associates. He adds, "And since we have specified Rez Wood Stains for many years, we were certain that they would give

us the quality and durability needed for cost effectiveness on this project".

If your next project or development calls for stain—consider the many advantages of Rez Wood Stains. 145 "now" colors to choose from, solid color or semi-transparent effects, for both exteriors or interiors. A big plus—quality and durability that have been proven for more than 30 years.

See Sweets File 9.9/Ppg or write for 8-page brochure by mailing the coupon.

PPG: a Concern for the Future

PPG INDUSTRIES, Inc., One Gateway Center—3W, Pittsburgh, PA 15222

- Please send 8-page brochure regarding Rez Wood Stains.
- Please have representative call.

Name _____

Title _____

Company _____

City _____ State _____ Zip _____

AR—5

PITTSBURGH PAINTS
Manufacturers of Rez® Wood Stains and Varnishes in U.S.A.

In Canada: PPG INDUSTRIES CANADA LTD.
Coatings and Resins Division
299 Carlingview Drive
Rexdale, Ont. M9W 5G3
(416) 675-2533

Circle 8 on inquiry card



Designed for today...to make any window a showcase.

You can go casual or elegant. Kirsch Woven Woods turn window walls and sliding doors into a tapestry of color and texture.

Full-length vertical draperies shown here use Archifold® for a soft, tailored look.





Easy to clean . . .
easy to install . . .
easy on the fuel bills.

Kirsch Woven Woods are custom-cut for perfect fit . . . clean quickly with a vacuum . . . help insulate windows . . . and feature Teflon-S® pulleys for smooth, dependable action.



Our newest collection. *It's the new Grand Canyon® collection by Kirsch. Colors range from prairie-sky blue to baked-clay red, with the rich, glowing warmth of natural wood slats.*

One of the most versatile decorating ideas in years... Kirsch Woven Woods



In any room . . . for any decor. *There are Kirsch Woven Woods for any type and size of window . . . with a choice of over 60 patterns available in a wide variety of colors, yarns and weaves. Kirsch Woven Woods and custom heading systems are also ideal for commercial window treatments.*



It's all in the book. *For a brochure on the complete selection of Kirsch Woven Woods, write Kirsch Company, Dept. S-579, Sturgis, Michigan 49091.*

Circle 9 on inquiry card

You can put a Kenmore in just 18 inches.

The Space Saver.
The service-for-eight dishwasher
that fits in six inches less.



The Space Saver has been designed to help you take advantage of today's space conscious homes. It gives great performance—in up to 25% less room than conventional models!

The Space Saver features sound insulation, forced air drying, soft food disposer, our energy conserving Power Miser and a prospect pleasing choice of colors.

And you can select either our deluxe model with six cycles including pots and pans, or our standard four cycle unit.

Kenmore. Our name helps you sell.

Kenmore appliances are the ones your customers know and trust. Kenmore quality, Sears service, value and dependability. Why not let the Kenmore Space Saver help you make the most out of the least space?

Kenmore. Solid as

Sears

©Sears, Roebuck and Co. 1979
Contract Sales

Circle 10 on inquiry card

Timberline



New from the Raynor Forest... steel that looks like wood!

Timberline is Raynor's new sectional garage door that combines the beauty of wood with the strength, security and durability of steel. And because it's made of steel, Timberline won't rot, warp or shrink, ever. Plus, it's deep-ribbed design takes on an attractive wood-plank appearance.

Timberline features a rich wood-grain, baked-on enamel finish offered in both one and two-car sizes. Insulation and other weather-protection materials are



RAYNOR
GARAGE DOORS



also available for colder climates.

Next time you're selecting a garage door, be sure to ask for the Raynor Timberline. The one door that offers the best of two worlds.

For complete information on the new, beautiful steel Timberline sectional garage door, call your local factory-trained Raynor distributor/installer. You'll find him in the Yellow Pages under "Doors." Or write Raynor Manufacturing Company, Dixon, IL 61021.

Circle 11 on inquiry card

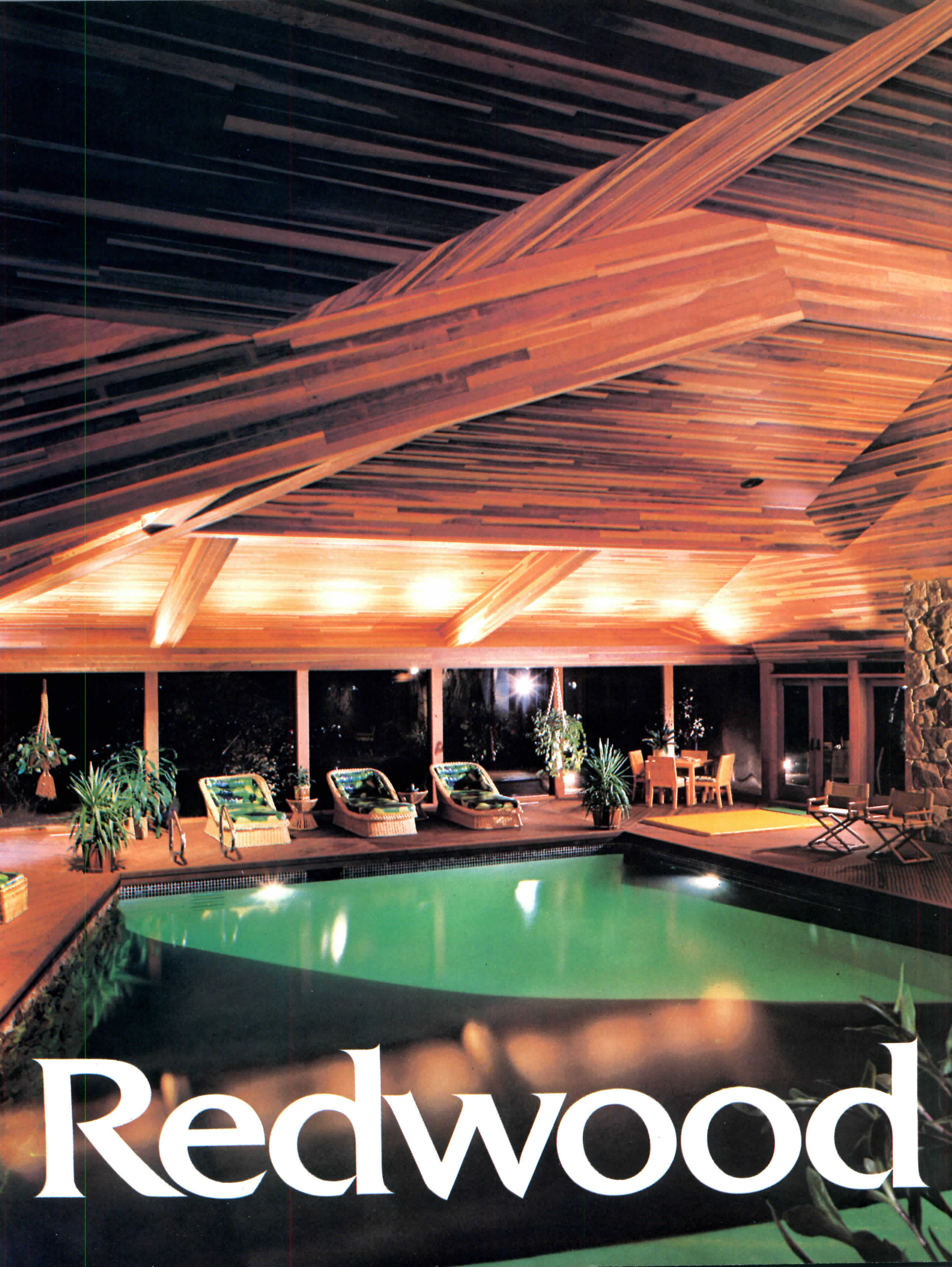

Redwood



Redwood comes in a much wider variety of grades, shades, textures and types than most people think.

Redwood, as the work shown here clearly demonstrates, is not only beautiful, it's versatile. Redwood can be warm and rich. It can be bright and colorful. Redwood can be smooth and handsome. It can be rough and striking. Redwood has almost infinite possibilities.

And redwood adds enduring value to whatever you design or build. No other wood weathers like redwood. No other wood is as resistant to warping, checking, and age. No other wood takes and holds a finish better, or needs a finish less. Redwood insulates against heat, cold and noise. Redwood resists flame spread.

Redwood. There is, literally, no other wood like it.

Credits:

*Clear grade residential ceiling
Architect: Norman Jaffee, AIA
Interior: Maurice Weir, FASID*

*Clear All Heart siding, multi-unit
Architects: Fisher-Friedman
Associates, AIA*

*Knot and sap textured siding, multi-unit
Architect: Kermit Dorius, FAIA
Architects and Associates*

*Finger joint interior accent wall
Architect: Richard E. Huston
Architect, Incorporated*

*Garden grades deck
Designer: Elsebet Jegstrup*

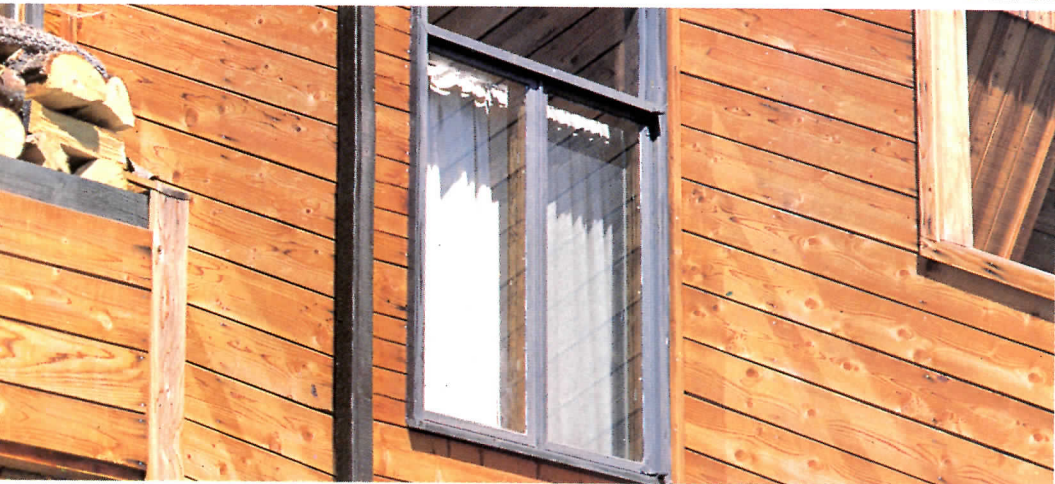

 **CALIFORNIA
REDWOOD
ASSOCIATION**

**One Lombard Street
San Francisco, California 94111**

Redwood—A renewable resource



The Dallas residence of Mr. and Mrs. Overton Shelmire, AIA.

*Better light —
Free!*

There's nothing like the rich natural light of the sun to make colors and textures come alive. And, with Naturalite® Kooldome skylights you can give rooms sunlight eight full hours every day — at no extra cost for energy!

What's more, Naturalite skylights admit up to *five times* more light than similar size windows. Even interior rooms such as dens, baths, and kitchens can be made brighter, cheerier, more beautiful than ever.

Naturalite skylights are quality-built — easy to install... won't affect heating and lighting costs. Make every home more beautiful, more functional, more valuable.

For the name and address of your nearby Naturalite distributor, write: Naturalite, Inc., P.O. Box 28636, Dallas, Tx. 75228. Phone: (214) 278-1354.

NATURALITE INC.

Circle 13 on inquiry card

Circle 14 on inquiry card

SPECIFY MARKEL CUSTOM SILL CONVECTORS.



THE ADVANTAGES LEAVE YOU NO OTHER CHOICE.

Design. Only Markel gives you custom-length, monolithic enclosures up to ten feet. Inconspicuous seams permit infinite, wall-to-wall and around-corner lengths. Five architecturally matching configurations in two sizes accent or blend with any design. Custom color matching; or choose from a multiplicity of vinyl-coated, textured and stainless steel finishes. Custom design without custom cost!

Installation. The easy-to-install mounting rail supports all components. Enclosures field cut without refinishing...no delays! Installation is one of the most labor-efficient in the business.

Energy-efficiency. Markel's ex-

clusive custom heater units put heat only where heat is needed along enclosure...i.e., only under windows for efficient draft barriers. Heaters are available in single or three-phase and in six lengths to match your needs. Heating sections are independent of the covers.

Cost. Markel is the only manufacturer using steel element fins (see photo). While cost is comparable to

aluminum, steel's heat-holding performance and damage-resistance is far superior.

Specify Markel Custom Sill Convectors. There really is no other choice.

For more reasons why you should be specifying Markel 4600 Series Custom Sills, check Sweet's MPC, or write for more information.

Markel

NuTone Division

Scovill

Dept. AR-5, P.O. Box 1580
Cincinnati, Ohio 45201

Form M-2555

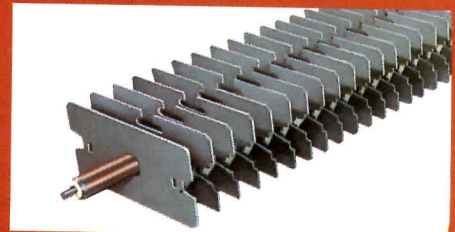



To create a crisp, bright interior that accentuates some views and eliminates others, the architect designed a collage of shapes with low-maintenance Pella Clad windows.

Only a Pella package offers a combination of commercial features that always feel right at home.

Whether a building's function is commercial or residential, windows are a critical factor in how well it works in its environment. Here, Pella windows are the pivotal design element in a home that enhances its site.

To take full advantage of natural light and pleasant views, while preventing visual intrusion of nearby streets and houses, the design makes use of an entire repertoire of Pella sizes, shapes and styles — casements, awnings, contemporary double-hungs, fixed rectangles and trapezoids, not to mention two sets of sliding glass doors.

Dark brown aluminum cladding withstands the elements beautifully. And because there's no need for interruptive eaves or overhangs, the lines of the natural wood exterior

are crisp and dynamic.

Inside, uncluttered wood frames are painted white to play up bright patterns and shapes created by window placement. Wood construction, important in conserving energy, also controls condensation that often results from high humidity caused by an abundance of indoor plants.

While the exterior, with its uniquely oriented panels and ribbons of glass, makes a dramatic statement to the surrounding neighborhood, the interior gives an impression of sunny seclusion far from a metropolitan area.

All in all, only a Pella package can offer so much aesthetic appeal and functional flexibility to help make a house, or a commercial building, at home in a particular setting.



Pella's outside glass is easy to clean from inside. A unique casement hinging system moves the sash toward the center of the frame to provide plenty of elbow-room.

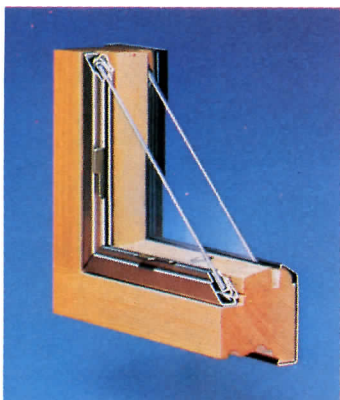

Precision wood construction makes Pella windows truly energy-tight. The optional Double Glass Insulation System has a 13/16" air space between panes for maximum performance.

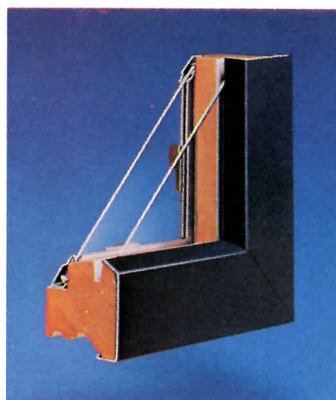

Pella's tough exterior aluminum cladding is cleaned and etched, then coated with a baked-on acrylic polymer in dark brown or white. It won't chip, crack or peel. No painting needed.

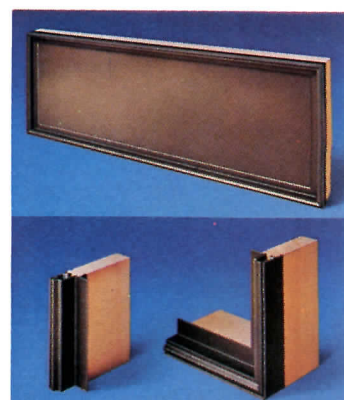

Pella's Clad system includes rectangular or trapezoidal frames which will accept a variety of glazing options, louvers or matching clad panels for extensive design flexibility.

Circle 15 on inquiry card

For more detailed information, use this coupon to send for your free copy of our 28-page, full color catalog on Pella Clad Windows & Sliding Glass Doors. Call Sweet's BUYLINE number or see us in Sweet's General Building File. Or look in the Yellow Pages under "windows", for the phone number of your Pella Distributor.

Architect:
Korsunsky, Krank,
Erickson Architects
Minneapolis, MN
Designer:
Stephen J. Lanak

Name _____
Firm _____
Address _____
City _____ State _____ Zip _____
Telephone _____

Mail to: Pella Windows & Doors, Dept. T30E9, 100 Main St., Pella, Iowa 50219.
Also available throughout Canada. This coupon answered within 24 hours.



© 1979 Rolscreen Co.

Only Pella offers it all.



For Interior Elegance and Durability Whitacre-Greer Thin Pavers in Warm Earth Tones

Whitacre-Greer Thin Pavers bring beauty and durability to lobbies, foyers, game rooms and other interiors. Just 5/8" thick, they are available in a wide range of distinctive earth tones.

Whitacre-Greer Architectural Pavers are products of one of the country's richest clay areas — east central Ohio. The character and wide appeal of this unique range of earth tones is due to these rich Ohio deposits, processed with a variety of additives, under rigidly controlled firing conditions.

For the name of your nearest Whitacre-Greer representative, call SWEETS BUYLINE. Or, write or call collect to Whitacre-Greer, Waynesburg, Ohio 44688. Phone (216) 866-9331.

Thin pavers shown here are available as 3 3/8" x 7 1/2" rectangles. All are 5/8" thick. Compressive strength 10,500 psi. Maximum average absorption rate 4%. Freeze-thaw cycles, 100 minimum. Size and distortion tolerance and color variations on pavers will meet ASTM Designation C-216, Type FBS.

Circle 16 on inquiry card



CANDLELIGHT CALEDONIA BROWN IRON SPOT RUSTIC



ANTIQUE RANGE FULL RANGE IRON SPOT MULBERRY FLASHED RANGE



WHITACRE-GREER
WAYNESBURG, OHIO 44688

St. Regis Church, Birmingham, Michigan.
Designed by Brown and Deyo Associates AIA.
Photos by Balthazar Korab.

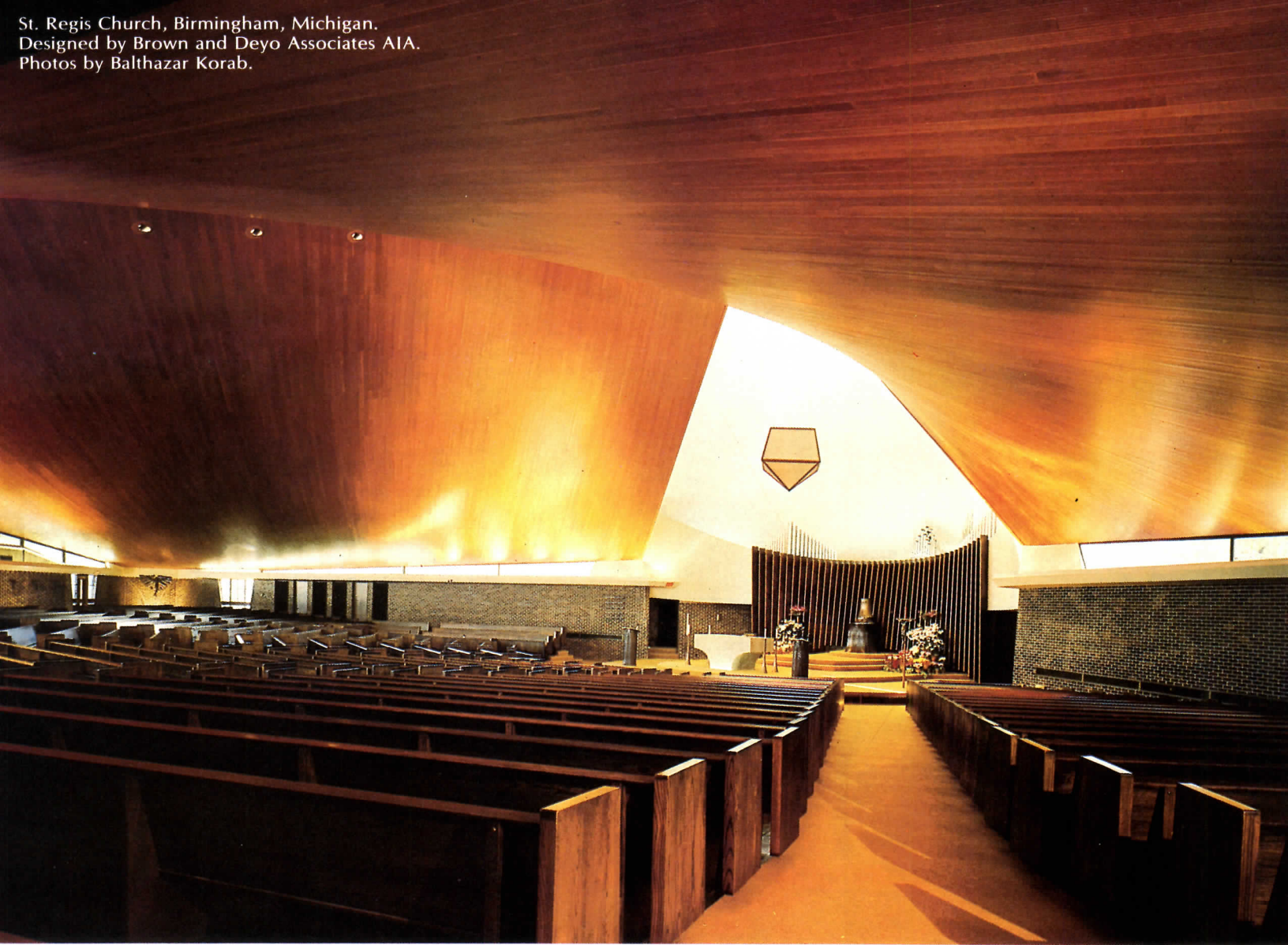

Creative and practical Osmose Flame Proof[®] Wood

The warmth and beauty of gently curving wood creates a deep sense of peace and serenity. Yet, it's founded on a rock of practicality. Both ceiling and roofing system, bridging and decking, are constructed of Osmose FLAME PROOF WOOD.

Along with care-free beauty, Osmose FLAME PROOF meets today's demands for fire protection. It meets all major building codes and the approval of insurance rating bureaus for interior decorative and structural use. Your clients can enjoy the warmth and charm of wood and, frequently, a preferred insurance rate classification.

Whether you're designing a church or a school, a supermarket or a warehouse, fire retardant FLAME PROOF WOOD belongs in your design. For details, check us in Sweet's *General Building File 6.5/Osm*. Or write us for our brochure, data sheets and the name of your nearby Osmose wood treating specialist.



Osmose Wood Preserving Co. of America, Inc.
980 Ellicott Street, Buffalo, New York 14209

Circle 17 on inquiry card





You get consistent quality and appearance in cedar shingles or shakes through every phase of your project...

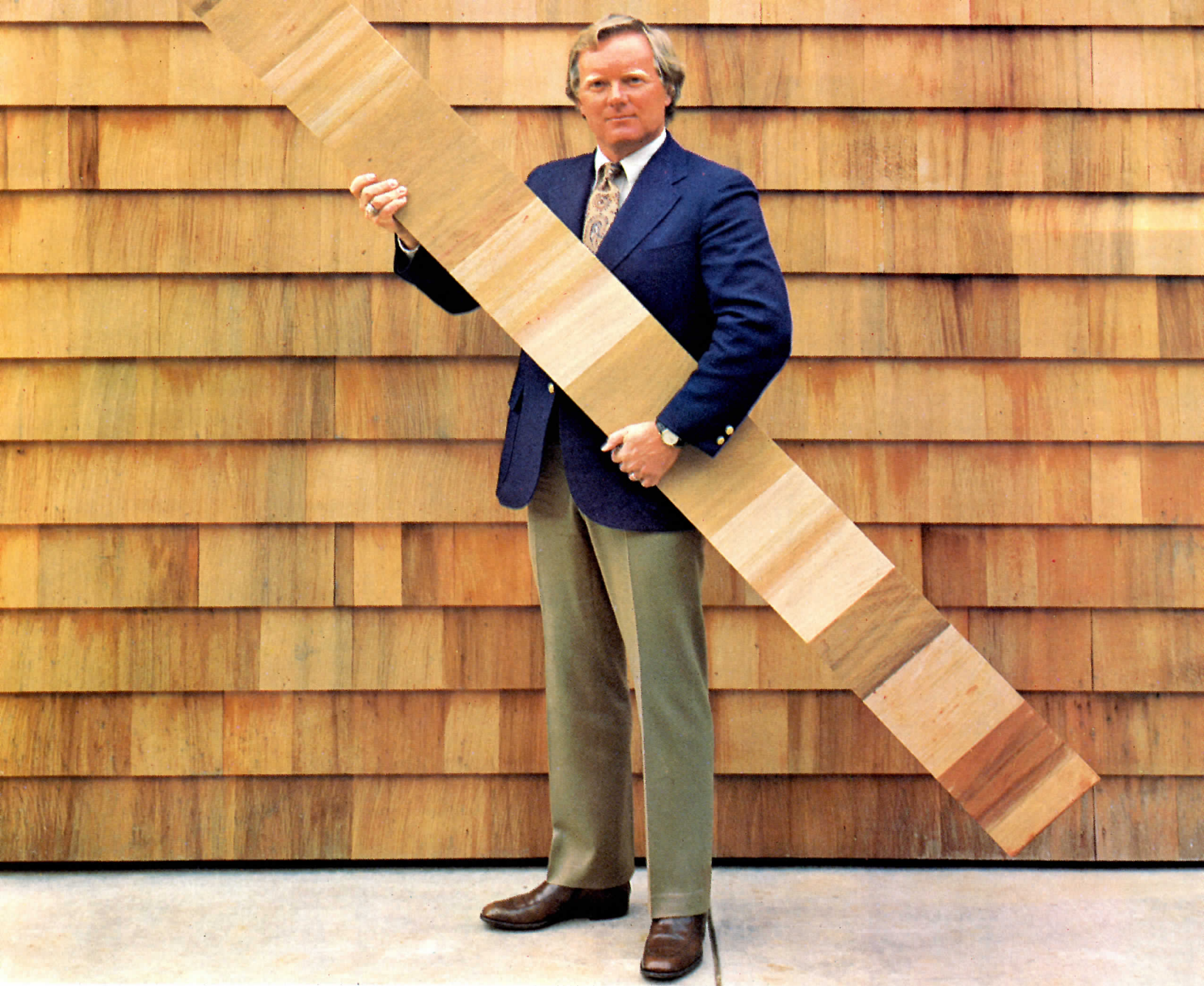

John Caroline, Jr., President, Caroline-Knudson, Inc., Pleasanton, California

...if they're put up the easy way.

When you design a project to be built in phases, consider the unique advantages of Shakertown Siding.

It's the easy way to give your units the natural beauty and low maintenance of genuine cedar shingles or shakes. And the surest way to get the quality look you design into the job, every time.

That's because Shakertown Siding is made of clear, straight-grain #1 grade red cedar shingles and shakes which are permanently bonded into 8-foot, wood-backed

laminated panels.

There are no seconds, and no grade fall-down. And to make sure, every panel is triple-inspected during manufacture.

So you can count on consistent product quality and appearance, from the first delivery to the last.

You can also count on consistently true application—even with different crews during different construction phases.

The reason? Shakertown Siding is automatically

self-aligning. It goes up fast and easy, with nailing only at the studs. And without the need for specialized craftsmen.

Construction is faster, labor costs are lower. So the installed cost of Shakertown Siding is less than that of individual shingles or shakes.

Next time specify Shakertown Siding. Choose from four textures, with 7" or 14" exposures and staggered or even buttlines.

Write us for product and application details.



Shakertown Siding

Box 400, Winlock, Washington 98596, Phone (206) 785-3501. In Canada: Bestwood Industries, Ltd., Box 2042, Vancouver, B.C. V6B 3R6

The Easy Way

Circle 18 on inquiry card

SICO® designs privacy for tenants, profits for you.

SICO Floating Fold wall table comes in several outdoor wood finishes and custom sizes and shapes. Floats up out of the way to become attractive design element.

SICO In-Wall beds and Wall Systems provide a "Fifth Wall option" that makes efficiencies more attractive and rentable. Can qualify for inclusion in your financing.

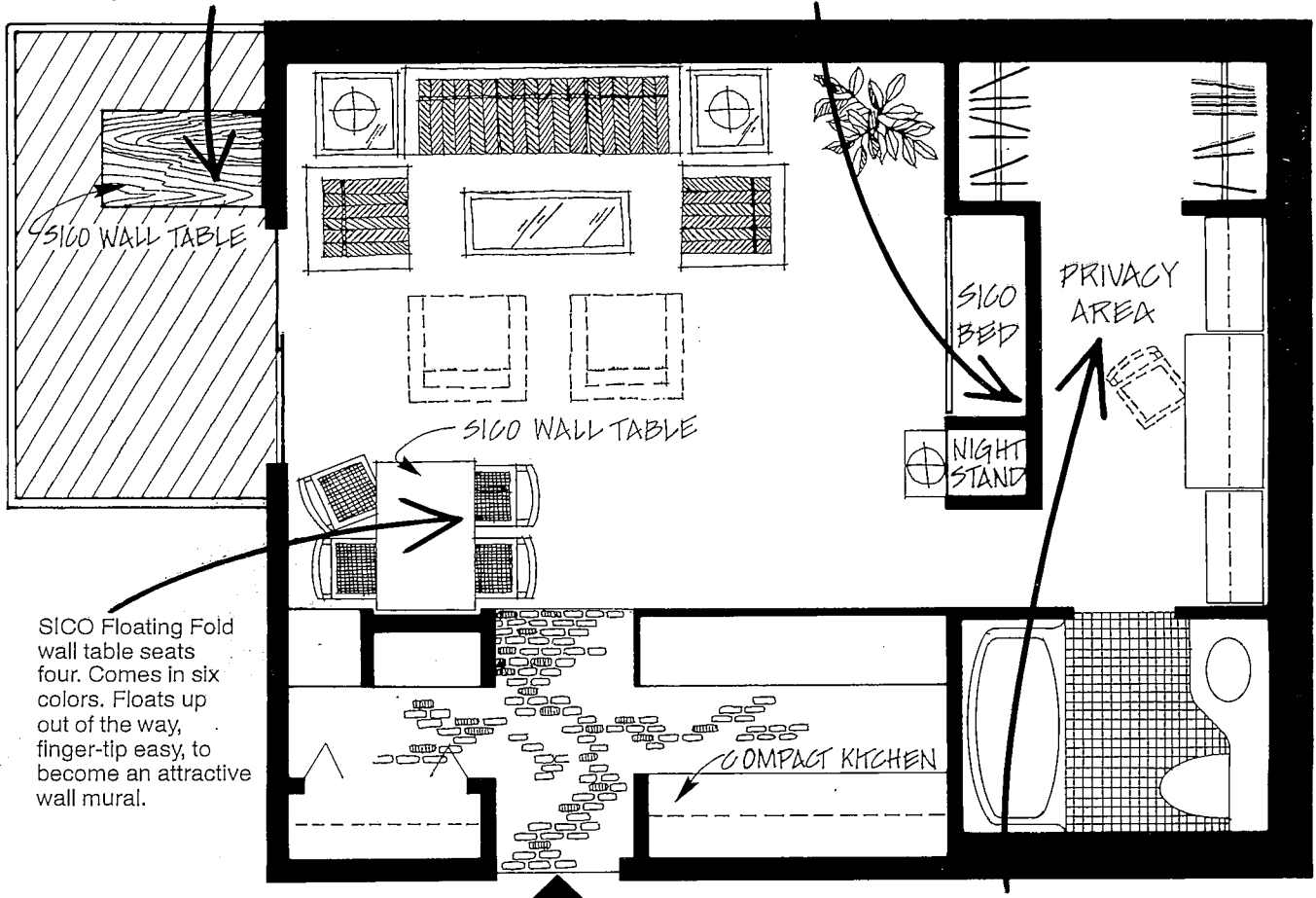

Privacy for tenants with a dressing room area created by the SICO Fifth Wall. It acts as a room divider.

The expandable efficiency.

It's designed to minimize tenant turnover resulting from lack of privacy, or lack of useable space. It's designed to let you charge more for less space, while offering more attractive features. SICO calls it the Fifth Wall System. And will custom design to your needs or offers you the 480 sq. ft. plan here or a 350 sq. ft. plan.

Attached to the floor, the SICO In-Wall bed can qualify as part of your financing. Options include mattress/box spring (twin, double, or queen), night stand, desk/table, and cabinet

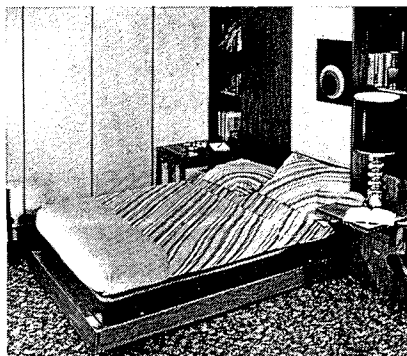

in your choice of several attractive finishes.

Don't wait. Send for the name of your local SICO representative. And for more information on how you can save space and add profit. Write: SICO, Incorporated, 7525 Cahill Road, Minneapolis, MN 55435, Dept. AR-5
Phone (612) 941-1700/Cable WILSICO

Innovation by design



Circle 19 on inquiry card

Circle 20 on inquiry card

THE CORRIDOR SOLUTION

We couldn't help but notice that most corridors are 8 feet wide. So we make our beautiful Flor-Ever[®] sheet vinyl flooring 9 feet wide. And look-no seams!



THE ALTERNATIVES

Any way you look at it, the 6' alternative to our 9' commercial vinyl produces unnecessary seams.

The Congoleum[®] corridor solution saves installation time and money, too. Furthermore, maintenance is minimal. Our

commercial grade Congoleum sheet vinyl has a tough, non-porous wear-layer that usually needs nothing but damp mopping or buffing to keep it looking new for years.

The real workhorse of our commercial line is called *Flor-Ever* which is engineered for durability at an extremely competitive price, making it the best value on the market. Also, *Flor-Ever* is styled and colored to meet your design needs.

In addition to our efficient 9' designs, all Congoleum commercial vinyl comes in 12' widths, too. So for every corridor or floor you specify, you'll find we have a beautiful solution.

For further information, call a Congoleum flooring contractor, Sweet's Toll-Free Buy Line (800) 447-1980, or write Contract Sales Mgr., Congoleum Corp., 195 Belgrove Drive, Kearny, NJ 07032.

Congoleum

THE COMPANY OF FIRSTS

First printed felt based flooring 1906 • First inlaid vinyl sheet flooring 1948 • First 12' rotogravure vinyl flooring 1957 • First chemical embossing 1963 • First family of no-wax floors 1968 • First 15' vinyl flooring 1974 • First Chromabond system 1978 •

INTEGRITY OAK™



A Long-Bell® breakthrough. Cabinets to out-custom customized units.

With Integrity Oak we deliberately set out to out-custom customization.

This meant the greatest possible use of the best materials. Solid Oak doors, face frames and drawer fronts; oak veneer side panels, hardwood drawer slides.

It meant an unfussy elegant design that complemented these materials.

It meant solid construction and sensible mechanics—such as a center-mounted ball-bearing drawer suspension system.

It meant more than 100 modular sizes to fit almost any space in the kitchen, bathroom or throughout the house; to permit stacking, arrangements in patterns, suspension from the ceiling, and placement in kitchen islands.

It meant a microwave oven

cabinet, free-standing hutch and every kind of pull-out, fold-out and revolving shelf feature. All the subtle conveniences you look for in customized kitchens—and more.

It was a tough order, but we think we succeeded. Can you imagine what it will mean for you and your clients?

SUNGRAIN OAK®



A Long-Bell update. Cabinets clients love, prices you love.

Long-Bell Sungrain Oak cabinets have already made a name for themselves. For many good reasons.

They give your clients the fresh, European look wanted in a modern kitchen. While they give you something nice as well:

A reasonable price.

Modular Sungrain Oak cabinets are fully assembled and pre-finished for quick installation from the carton to the wall. They're priced lower than custom-made cabinets.

Which simply means that you're impressing your client with a look that can't fail and quality that won't quit. While you're also saving money, staying within budget, or using the savings somewhere else to make the home or condo even more attractive.

So get the contemporary style people want at a price you're going to like. Find out about Sungrain Oak. A great Long-Bell cabinet.

Circle 21 on inquiry card

Name _____

Firm _____

Address _____

City _____ State _____ Zip _____

Please send me complete information on Long-Bell oak cabinetry and the new Long-Bell "Creative Cabinets" idea booklet. Please have a representative call. I am an:
 Architect. Builder. Developer. Other _____



INTERNATIONAL PAPER COMPANY
Cabinet Division, P.O. Box 8411, Dept. 998, Portland, OR 97207



R-WAY oakur collection

The Oakur Collection, a contemporary grouping of solid red oak, features a durable conversion finish and high pressure plastic laminated tops. Other features are rounded corners, extruded aluminum trim, and plastic surfaced drawer bottoms. The Oakur Collection offers a complete line of beds, desks, dressers, and chests for contract use.

For more information, write R-Way or visit one of our showrooms in New York, Chicago, Atlanta, Dallas and Minneapolis.

Circle 22 on inquiry card

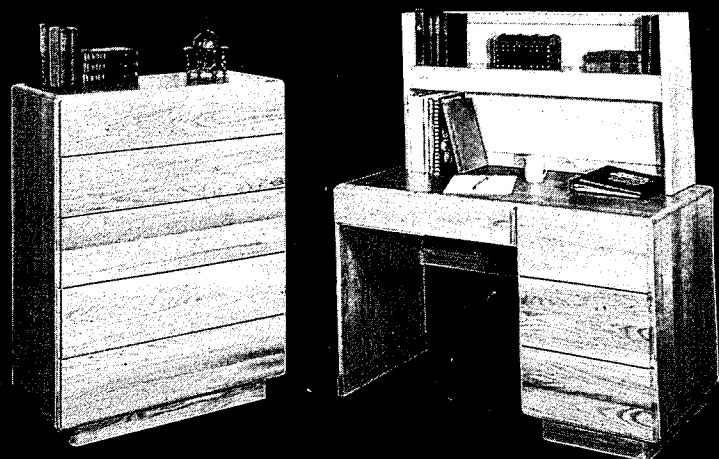

R-Way Furniture Co. Sheboygan, Wisconsin 53081 phone (414) 457-4833

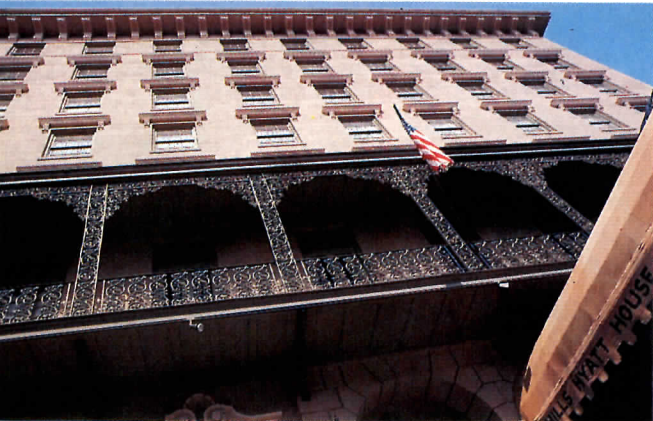

We helped Charleston look old before its time.

Charleston, S.C. is dedicated to the old look. When a building requires restoration and protection, architects like Simons, Mitchell, Small, and Donahue specify Thoro System Products.

The Mills Hyatt House was torn down and completely rebuilt to look like the original Mills House.

The Citadel, City Hall, individual homes, public and private buildings stress the rough texture styling of a bygone era.

Thorite is used for patching and filling blistered and honeycombed concrete.

ThoroSeal Plaster Mix fills and seals

holes and voids with a heavy-base cementitious coating — not a thin paint film.

Acryl 60 adds bonding, integrally, improving mechanical properties and adhesion.

ThoroSheen is the masonry paint which is specifically formulated to withstand exposure.

An ideal color finish for any project.

For waterproofing, restoring, protecting and correcting concrete and masonry, specify Thoro System Products.

For information write for circular #71. Or write, detailing your specific problem.



Acryl 60, Thorite, ThoroSheen and ThoroSeal are Registered Trademarks of Standard Dry Wall Products.



THORO SYSTEM PRODUCTS 

Standard Dry Wall Products • Dept. AR 795
Main Office: 7800 N.W. 38th Street, Miami, Florida 33166
Western Office: 38403 Cherry Street, Newark, California 94560
Circle 23 on inquiry card



**No other material
makes as much sense
in as many places
as real ceramic tile.**

American Olean is Ceramic Tile.

Plate No. 1030

Products: Floor: Primitive® Hearth. Walls and Counters: Tuscany® Cloud.

The more places your customers use American Olean tile, the more they'll discover how carefree a kitchen can be. It cleans with the wipe of a sponge. It never needs waxing or polishing. And because it can't burn, blister or scorch, it's ideal for counter tops too.

There are hundreds of appealing tile colors, textures and shapes. And there is plenty of selling support for you. Like full-color ads in the major consumer magazines as well as the largest promotional program in the tile industry.

Get a free merchandising kit of this lovely kitchen. Write to American Olean Tile Company, 2642 Cannon Avenue, Lansdale, Pa. 19446.



A National Gypsum Company

Revere **SUN-CENTER™** solar power package takes the hassle out of installation

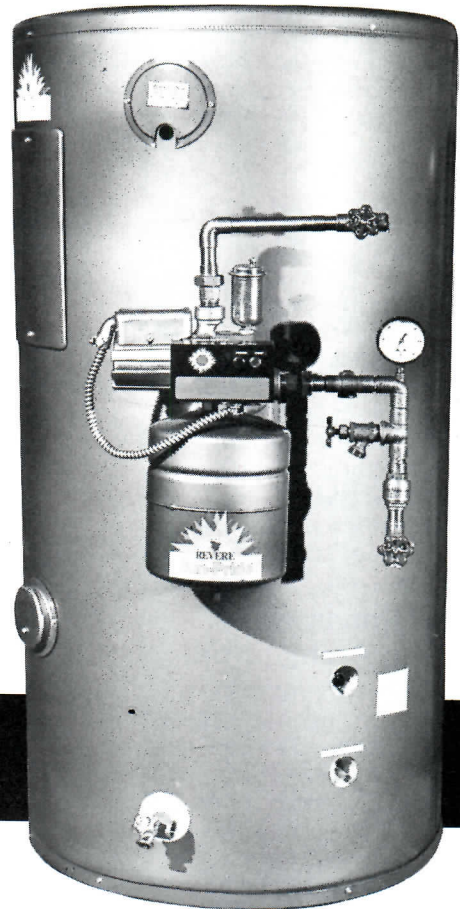

No more of this!

Do it the easy way!

Now, with new SUN-CENTER, installation of Revere solar powered domestic hot water systems is easier than ever. SUN-CENTER is an assembly of pre-piped, pre-wired components that can be hung conveniently on the hot water tank or on a nearby wall. Make two joint connections, plug in and the system is ready to operate. No more pipe cutting. No joint sweating.

You get the same top quality components that have been field assembled up to now. The important

difference is SUN-CENTER... a compact, pre-assembled and pre-tested package that takes up much less space, installs faster and easier, and assures proper installation and higher reliability in operation. And it makes a neater, more attractive installation in the bargain.

For more information, see your Revere Solar distributor. Or contact Revere Solar and Architectural Products, Inc., P.O. Box 151, Rome, NY 13440. Phone: 315/338-2401.



REVERE

SOLAR AND ARCHITECTURAL PRODUCTS, INC.

A subsidiary of Revere Copper and Brass Incorporated

Circle 25 on inquiry card

Prospect in the West for solid-as-gold design ideas!

If you're inspired by the creative work of your peers, here's a gold mine of ideas for you. It's a mother lode of creative designs that features 68 of the most notable recently built homes in the West. Here you can pick up nugget after nugget of imaginative know-how and design ideas that can put new glitter into your own work.

A Rich Vein of Practical Lore

What is a "Western" house? It's a house that expresses a unique approach to design—not just a set of rules. It's the focused expression of an individual's response to people and place. The Western houses shown in this volume are culled from *Architectural Record* magazine. They offer brilliant designs, elegant engineering solutions, new twists on age-old architectural principles, imaginative uses of some severely limited sites, and much more.

A Splendid Panorama of Outstanding Architecture

The book views an impressive variety of houses and sites from the cities to the wilds of nature. Here you'll see vacation homes and townhouses (both single and multi-level) . . . seashore retreats . . . houses perched on mountains and cliffs . . . houses in the desert, the cities, and the woods. Whether elegant or modest, large or small, costly or inexpensive—each house has simplicity, integrity, lack of pretense, and perfect harmony with its natural environment. You'll find this volume a source of both discovery and delight!

SPECIAL FEATURES

- ★ Explores 68 outstanding contemporary Western houses, selected from *Architectural Record*
- ★ Oversized—9x12-inch pages—to show you each home in detail
- ★ Features 510 choice photographs, many in full-page size, and 16 pages in full color—plus 131 plans, diagrams, and drawings
- ★ Helps clients "visualize" architectural concepts and effects—improves client/architect communication

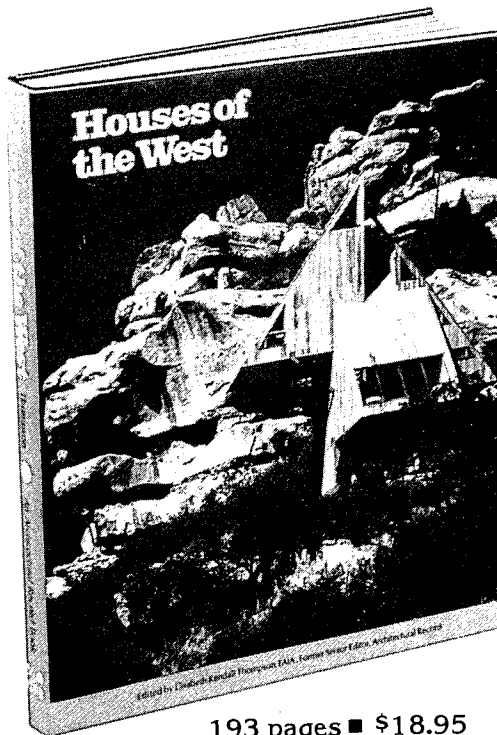

193 pages ■ \$18.95

Houses of the West

Edited by Elisabeth Kendall Thompson, FAIA

In this volume you'll see such sights as . . .

- a novel use of greenhouse windows in a residential structure
- an unusual Oregon mountain home that takes full advantage of spectacular views by making irregularity a virtue
- a remarkable solution to the problem of a wedge-shaped lot with a breathtaking view—but one that's almost too steep for construction
- a soaring massive concrete dome that creates a surprisingly warm interior space
- a modest subdivision plot achieving maximum design effects with a daring location of the structure and a minimum of materials
- a brilliant example of innovative re-creation: a classic 1932 house rebuilt with a new emphasis on human comfort and modern technology
- a 12-foot framing module that saves money—yet creates an eye-catching structure—through creative use of the basic box shape
- an impressive "basic house" described by the architect as "overlapping sheds with skylight spaces between forms"

SEE THIS BOOK FOR 15 DAYS—FREE!

ARCHITECTURAL RECORD
1221 Avenue of the Americas
New York, N.Y. 10020

AR RH-79



Please rush HOUSES OF THE WEST (002339-5) for a free examination. At the end of 15 days, I will either remit \$18.95, plus local tax, postage, and handling or return the book.

Offer good only in U.S. Order subject to acceptance by McGraw-Hill.

Print Name _____

Street Address _____

City _____ State _____ Zip _____

PAY NOW AND SAVE! Remit in full with this order, plus any local tax, and McGraw-Hill pays regular postage and handling. Full return privilege.

03K-668-4005-3

**The Winners:
1979 Plywood Design Awards**



TOM WILLIAMSON

BOB SWATT

BERNARD STEIN

First Award Residential/Single Family

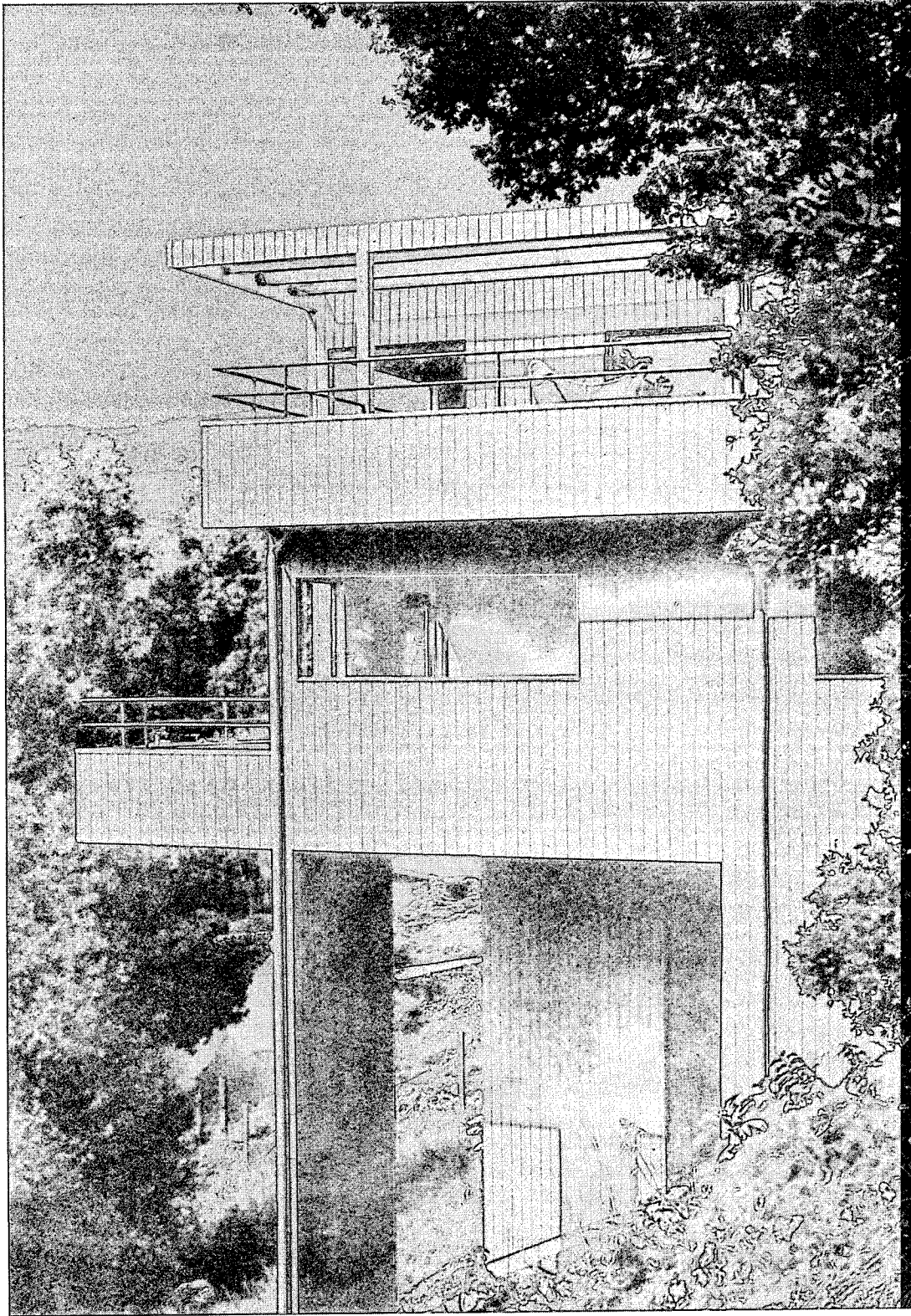
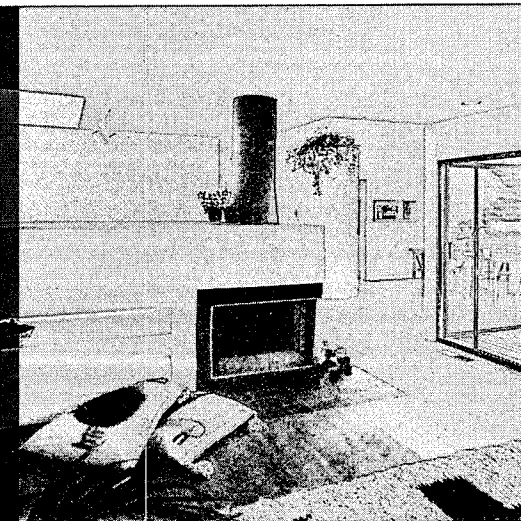
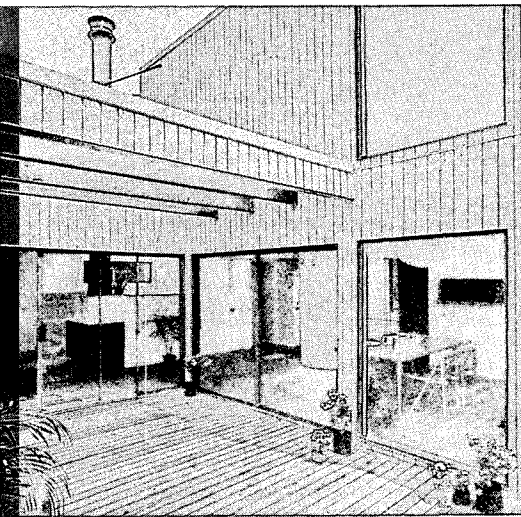
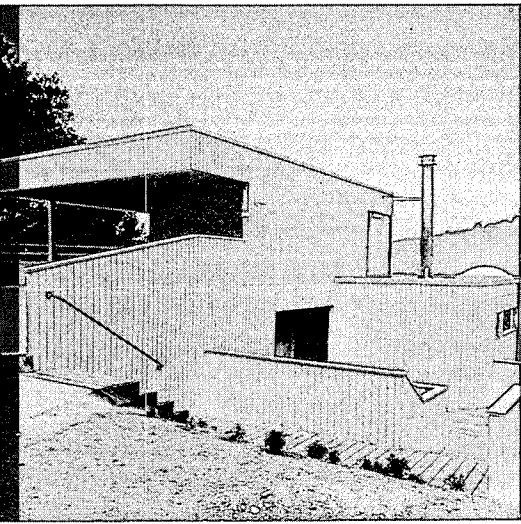

ARCHITECT: Robert Swatt, AIA/Bernard Stein. BUILDER: The Groupdesigners, Inc. LOCATION: Berkeley, California. JURY: "A by now classic style of design — the plywood cube — very nicely solved. This design is adapted beautifully to the steep site. The use of plywood fins versus posts carries the house to the ground, creates a good relationship to the site. Completely understated — every element and relationship carefully considered — a small house that will live and feel like a bigger home."

RESIDENTIAL/MULTI-FAMILY:
No awards were given in this category.

JURY: John D. Bloodgood, AIA, Des Moines, Iowa; Robert L. Durham, FAIA, Seattle, Washington; Richard J. Bertman, AIA, Boston, Massachusetts.

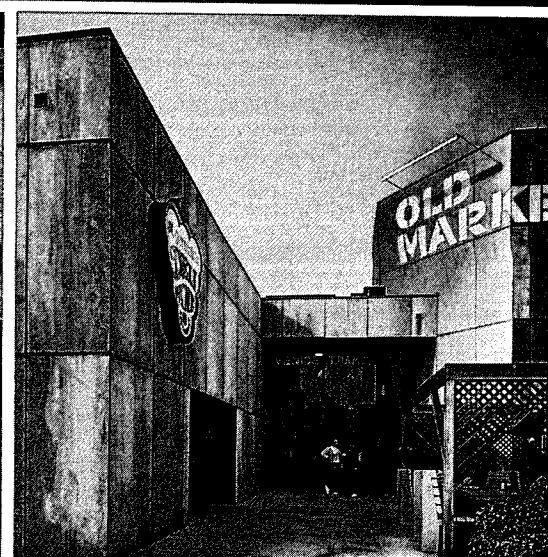
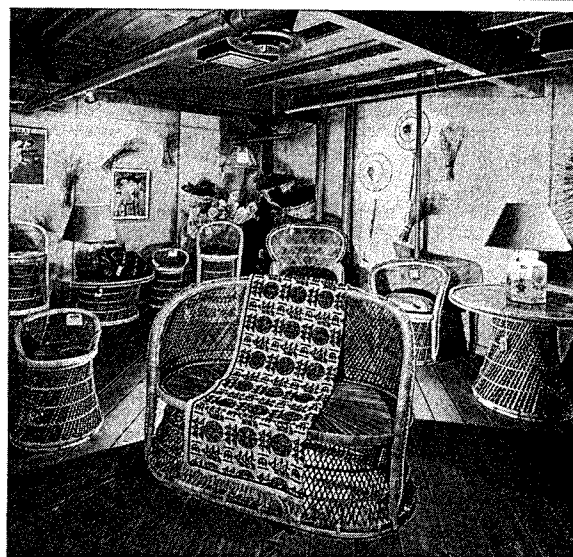
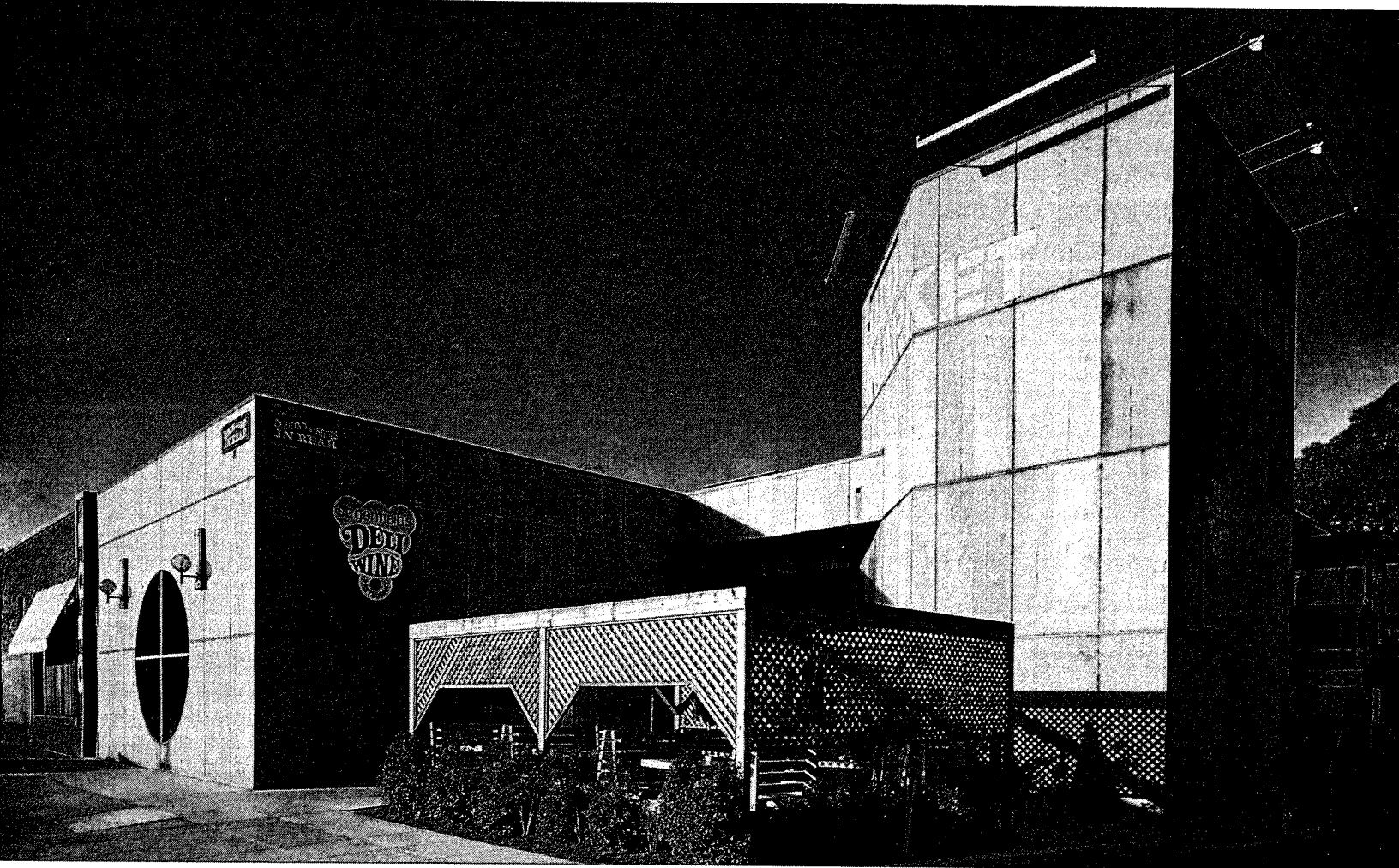

ARCHITECT: Thomas Williamson, Architect.
BUILDER: Charles Noble Company.
PROJECT: Old Market Addition, Encinitas,
California. JURY: "A simple solution nicely
handled, doesn't get carried away. Spatially
very nice. Plywood panels neatly expressed
as part of the design, not just a skin. The
entire complex is expertly tailored to the
basic character of a 4x8 sheet of plywood."



RESIDENTIAL/SINGLE FAMILY

1. ARCHITECT: Don Doman, AIA, The Mithun Associates. BUILDER: Rescom Corporation. LOCATION: Bellevue, Washington. JURY: "Very straightforward. Simple, innovative use of pole structure within the house adds interest to the spaces and gives the house its own special tree-house character."
2. ARCHITECT: Donald K. Olsen, AIA & Associates. BUILDER: Ken Elkington. LOCATION: Sausalito, California. JURY: "Skillfully detailed and spatially very interesting. Difficult site has been

surmounted by an interesting design which integrates the man-made forms with the natural contours."

COMMERCIAL/INSTITUTIONAL

3. ARCHITECT: E. James Smith Architects/ Inc. BUILDER: Metro Park District, Toledo. PROJECT: Buehner Walking Center, Swanton Township, Toledo, Ohio. JURY: "Use of wood in an open three-dimensional structure adds to rather than detracts from the forest environment. Skillful integration of natural and man-made elements."

4. ARCHITECT: Roland/Miller/Associates. BUILDER: Fostmeier Construction. PROJECT: College Union/Sonoma State University, Rohnert Park, California. JURY: "Very pleasant wall surface interest by the application of battens on the plywood. Proportions of the exterior are particularly pleasing, give a human scale to the building make it more flowing, at ease with the site."
5. ARCHITECT: Paderewski-Dean-Albrecht-Stevenson, Architects. BUILDER: Ninteman Construction Co. PROJECT: Avion Medical-Dental Office Building, La Mesa, California. JURY: "Well integrated with the environment. Wood texture has been skillfully used to

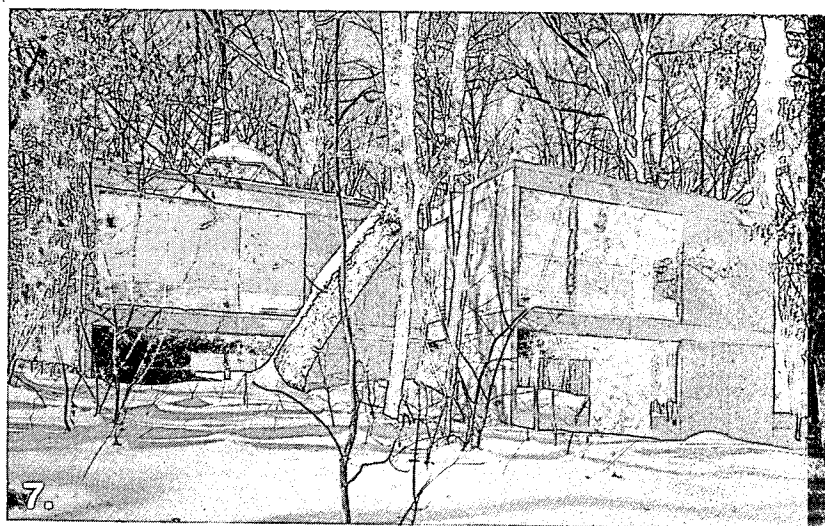

create the pleasant character presented to the public."

SPECIAL CITATION (Runner-up for First Award)

8. ARCHITECT: Sumner Schein Architects and Engineers. BUILDER/DEVELOPERS: Dimeo Construction Co. and Kates Properties. PROJECT: Mill River Square Building #2, Woonsocket, Rhode Island. JURY: "Very good New England flavor, charming. Not eclectic, doesn't copy past styles, but gives the viewer a sense of heritage appropriate to the area."

VACATION HOMES

7. ARCHITECT: Paul A. Zorr. BUILDER: Paul A. and Judy A. Zorr. LOCATION: Green Lake, Wisconsin. JURY: "Nicely articulated joint details, well thought out. Proportions are such that a small building looks much more important. A simple program with a simple solution well handled."
8. ARCHITECT: Davidson/Johnston, Architects. BUILDER: Interland Contractors Ltd. LOCATION: Whistler, B.C., Canada. JURY: "The buildings reflect a sporting look appropriate for recreational condos. Modular units create a successful solution for a steeply sloping site."

NON-CATEGORY AWARD*

9. ARCHITECT: Don Knorr FAIA and Associates. BUILDER/DEVELOPER: Joseph M. Whelan. PROJECT: Portola Valley Ranch, Portola Valley, California. JURY: "Sensitive use of the land. Good variety of exterior designs without losing the sense of unity. The simplicity of the architectural forms relates pleasantly with the native trees."

Footnote:

*Although it didn't fit well enough into the existing categories to classify, jurors awarded a special, non-category Citation of Merit to this entry on the basis of impressive siting, design and execution.

More Ideas

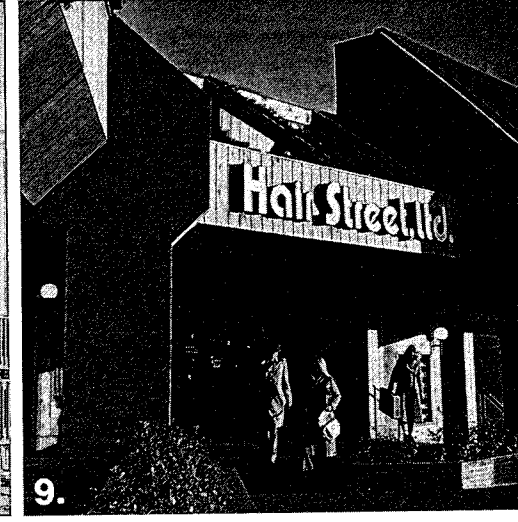
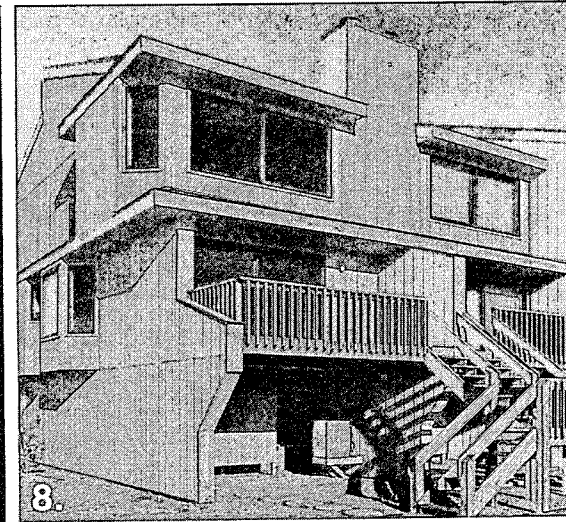
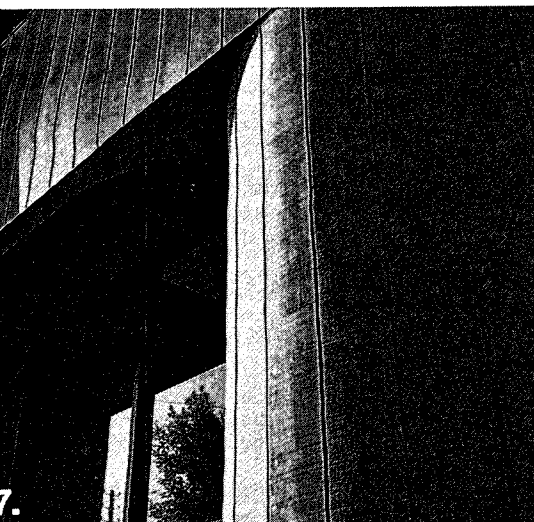
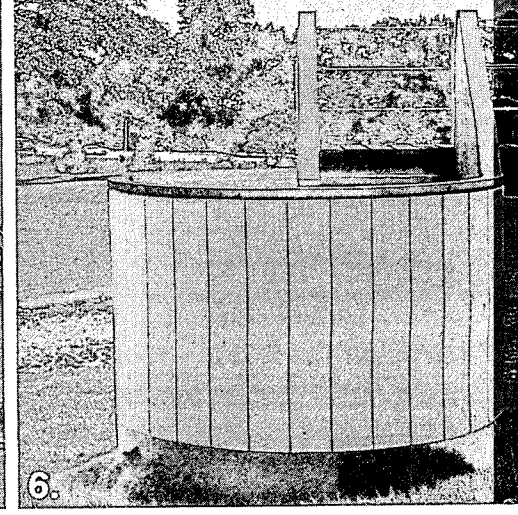
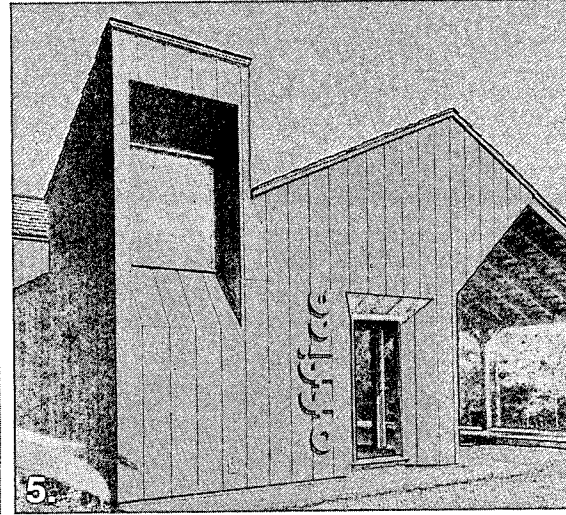
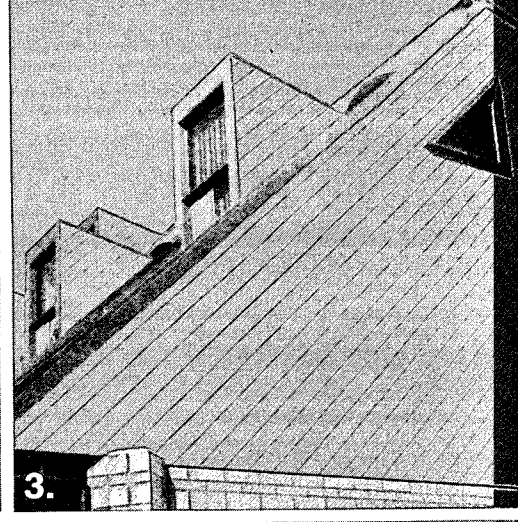
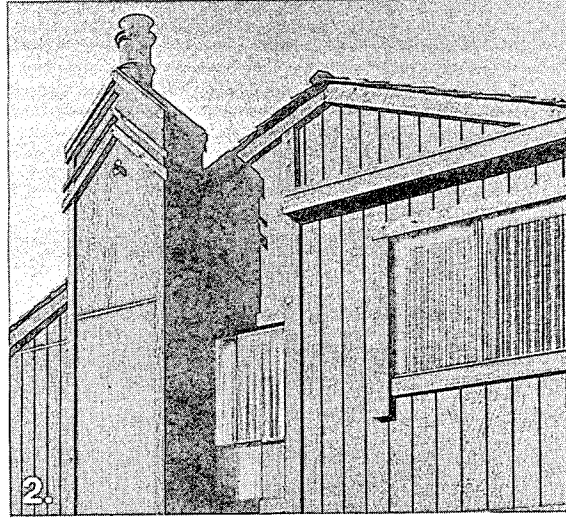
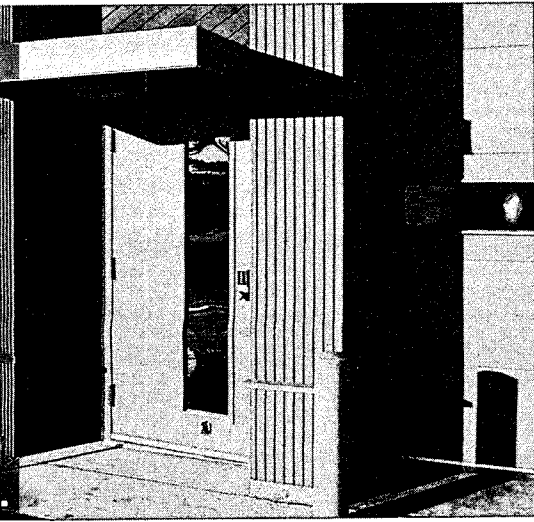

1. ARCHITECT: Don Niemi of Linn A. Forrest Architects, AIA; BUILDER: Berg Construction Co., Inc.; PROJECT: Auke Bay Fire Station, Juneau, AK
2. ARCHITECT: Goodwin B. Steinberg Associates; BUILDER: B-W Construction; PROJECT: Birch-green Park development, Mountain View, CA
3. ARCHITECT: Lawrence Enyart; BUILDER: Davis & Hocking; PROJECT: Group 4 Solar units, Globe, AZ
4. ARCHITECT: Peter Jay Zweig; BUILDER: Peter Jay Zweig; PROJECT: Zweig residence, College Station, TX
5. ARCHITECT: Robert N. Smith & Associates; BUILDER: McInnis Brothers; PROJECT: Lake Claiborne State Park, Claiborne Parish, LA

6. ARCHITECT: Robert J. Noë, AIA; BUILDER: Herman Brothers, Inc.; PROJECT: The Kaplan residence, Lambertville, MI
7. ARCHITECT: Dan L. Rowland & Associates, Inc.; BUILDER: Leonard V. Bouas Const. Co., Inc.; PROJECT: Don McIntyre Photography Studio, Anaheim, CA
8. ARCHITECT: Robert Sawyer, AIA, and Harry Watkins, AIA, Ballard, McKim and Sawyer, AIA Architects; BUILDER: Murray Construction Co.; PROJECT: "Station One" Condominiums, Wrightsville Beach, NC
9. ARCHITECT: Hastings & Chivetta Architects, Planners; BUILDER: Lincoln Property Co.; PROJECT: Westgate Centre, Creve Coeur, MO

If we can help you with even more ideas using plywood and plywood systems, please write us: American Plywood Association, P.O. Box 11700, Tacoma, WA 98411.



The Plywood Design Awards Program is sponsored by the American Plywood Association and Professional Builder & Apartment Business Magazine.

Circle 26 on inquiry card

INSTALLATION: TEMPLE ISRAEL, MEMPHIS, TENNESSEE
TAPESTRY DESIGNER: EFREM WEITZMAN
Photographer: Alexandre Georges

A PURE WOOL FANTASY FROM THE MAGIC NEEDLE OF EDWARD FIELDS

NO LIMIT TO
CARPET
DESIGN AT / **EDWARD FIELDS**

232 EAST 59TH STREET • NEW YORK, N.Y. 10022

BOSTON • CHICAGO • DALLAS • HOUSTON • LOS ANGELES • PHILADELPHIA • MIAMI • SEATTLE • TORONTO • VANCOUVER • CALGARY • SYDNEY, AUSTRALIA • PARIS

Circle 27 on inquiry card



Carpeting of Antron® III resists dirt better, stays new-looking longer.

The secret: Unique hollow-filament fibers.

Antron® III nylon is the only carpet fiber with a rounded hollow-filament structure. So it resists dirt better than other nylon fibers. The smooth exterior shape of Antron® III minimizes dirt entrapment, and the hollow-filament structure scatters light to make dirt less apparent. So the carpet stays new-looking longer than ordinary nylon carpeting.

Antron® III is durable. Pile of Antron® III resists crushing and abrasion even in heavy-traffic areas.

Keeps its fresh, new look.

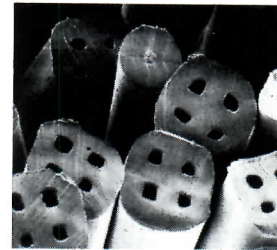

Magnification 250X of Antron® III nylon showing hollow filaments and round, anti-static filament.

Antron® III controls static shock. Gives you protection that won't wear out or shampoo out—because it's built right into the fiber.

That's why the Fluor E&C used carpeting of Antron® III nylon to cover over 1,100,000 square feet in its Southern California Division in Irvine, California. And why your next contract carpet should be Antron® III nylon.

Write for Specifiers' Information Kit:
Du Pont Company
Room 37229
Wilmington, Delaware 19898

Installation: Fluor Corporation Engineers and Constructors, Inc., Irvine, Calif.

Architect: Welton Becket & Associates, Los Angeles, Calif.

Carpet Consultant: William Schuler & Associates, Los Angeles, Calif.

*Du Pont registered trademark for nylon fiber. Du Pont makes fibers, not carpets.

Circle 28 on inquiry card



Antron® III
hollow filament nylon
The leading contract carpet fiber brand.

Another economical, energy saving idea from Lennox.

Lennox wins the Air Conditioning SEER Sweepstakes.

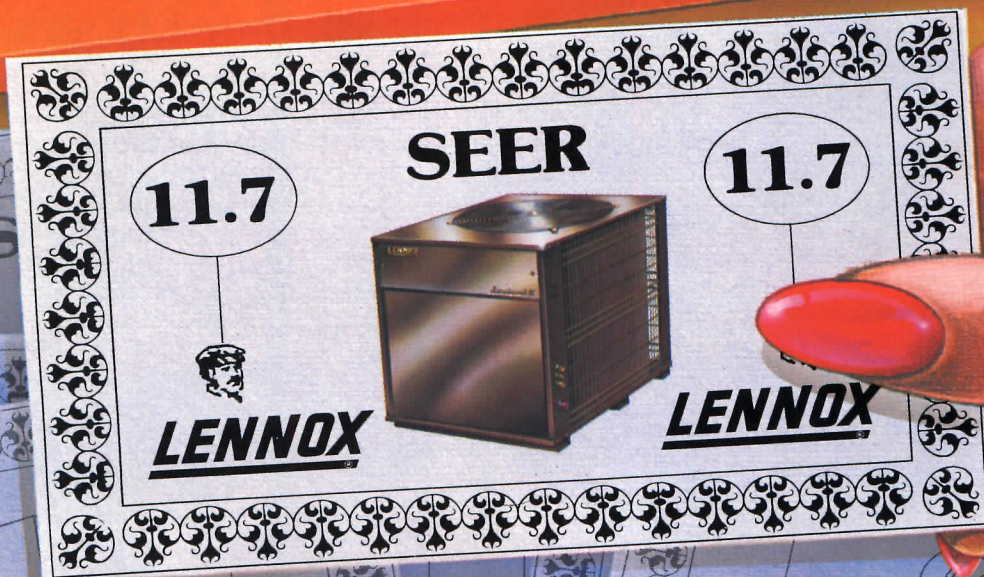

If you're looking for the air conditioner with
the highest SEER, only Lennox has it.



Take it from Dave Lennox...

"11.7" is the winning number. The highest SEER rating recorded in the industry, and only Lennox achieved it with the new HS13 Landmark® III 2½ ton residential air conditioning condenser.

No other manufacturer can match it. Lennox quality, combined with

this efficiency is in a class by itself.

The Lennox HS13 is the newest energy star in a star-studded line-up of super, high efficiency Lennox air conditioning systems. Available in 2½, 3, and 3½ ton models... with a new extra large outdoor coil, plus an improved economical compressor to

give the HS13 a definite energy edge over the rest of the industry.

Another fine example of Lennox leadership in economical, energy saving ideas for home and business.

For full information on the new HS13 and other Lennox air conditioning systems, write Lennox Industries Inc., P.O. Box 400450, Dept. 965, Dallas, Texas 75240.

LENNOX®

AIR CONDITIONING ● HEATING

Circle 29 on inquiry card

"Attaboy,
Dave!"

New ACOUSTONE® in bold dramatic textures

ceiling tile and panels

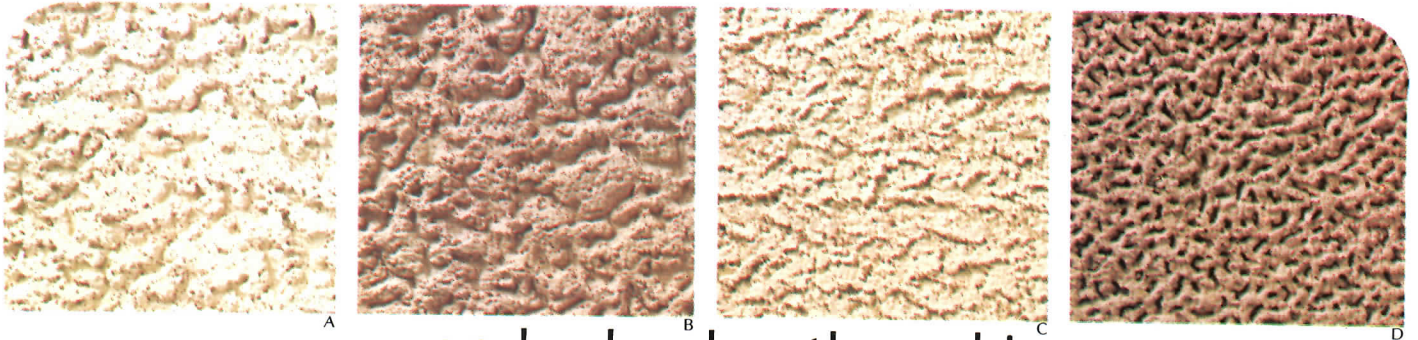

...and color clear through!

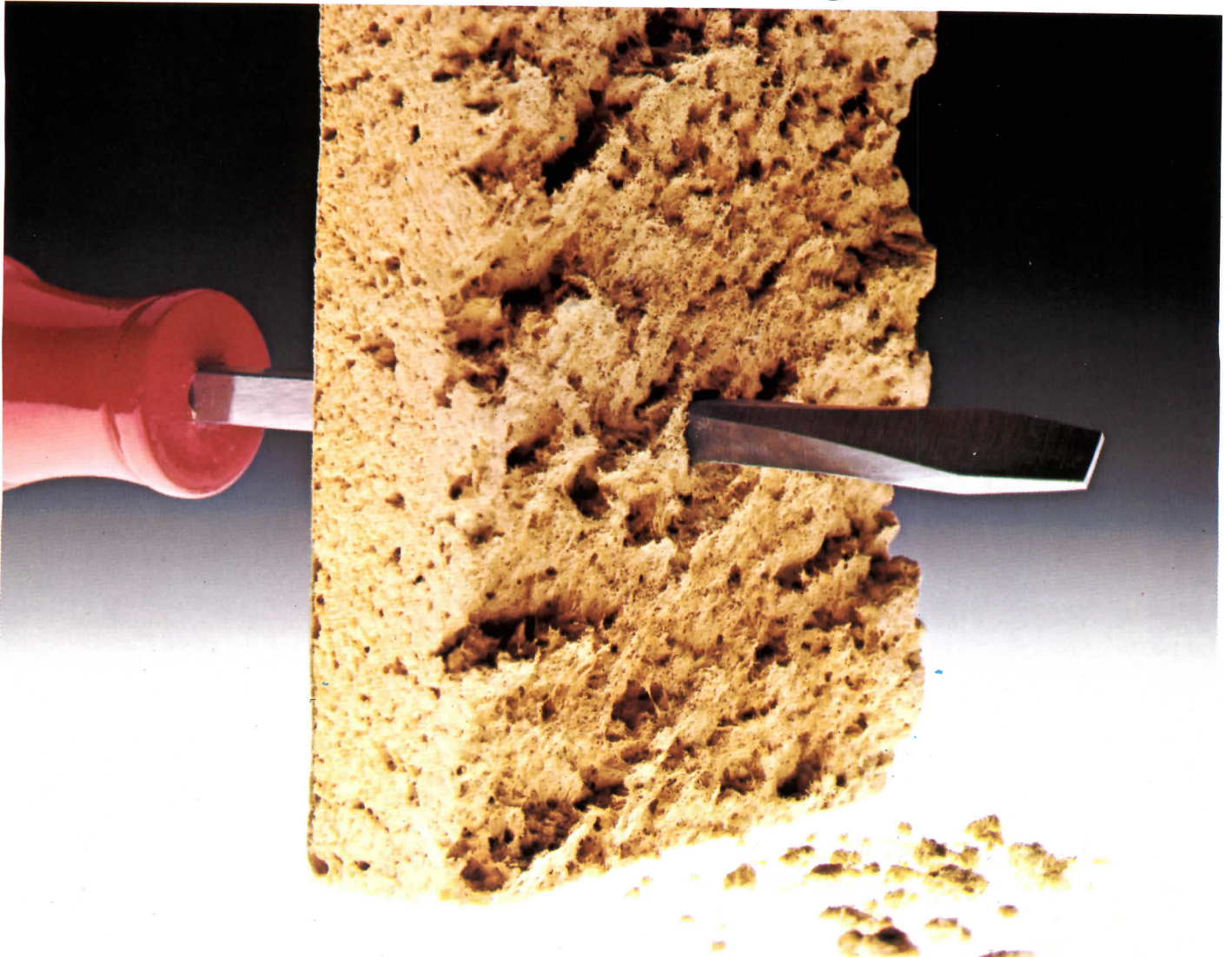

Now, America's prestige ceilings won't chip and tell when accidentally scraped by tools or ladders. That's because the color runs all the way through today's ACOUSTONE tile and panels; practically eliminates the need for touch-up work. ACOUSTONE combines sound-soaking function with the ultimate in aesthetics.

Natural earthtones include Pumice, Clay Gray, Ivory and Sandstone in patterns shown above. Also contemporary colors in a wide selection of distinctive textures. ■ See your U.S.G. representative. Or write to us for specifics at 101 S. Wacker Dr., Chicago, Ill. 60606, Dept. AR59

A. BUTTE pattern. Bold look. Random-spaced smooth surfaces add emphasis to deep fissures.
 B. BOULDER pattern. Coarsest surface in acoustical ceilings for massive interiors.
 C. GLACIER pattern. Rich texture is reminiscent of job-applied "wet" construction.
 D. SEACREST pattern. Rough, almost non-directional texture adds design excitement.

UNITED STATES GYPSUM 
 BUILDING AMERICA

Circle 30 on inquiry card

New design ideas for resort and country houses
■ new design ideas for ski and hillside houses ■
new design ideas for weekend and summer houses ■
new design ideas for beach houses ■ new design ideas
for lakeside houses ■ the best of the best since 1970

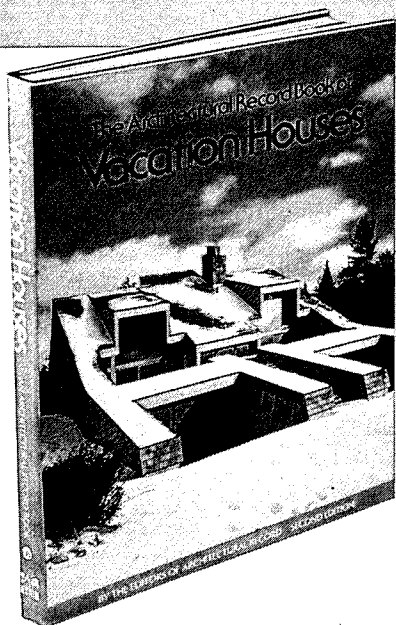

The Architectural Record Book of Vacation Houses

Second edition Selected by the editors of Architectural Record

256 pages, 9 x 12 inches, more than 300 illustrations

See 62 of today's most exciting vacation houses and how architects are turning America's "let's-get-away-from-it-all" dreams into living realities . . .

Both you and your clients will put this rich edition of VACATION HOUSES to the best of uses—to glean inspiring and practical ideas from it! Bursting with exterior and interior photographs (black and white and full color), site plans, floor plans, and such specifics as cost range, this beautiful sourcebook shows you and discusses 62 of the very best new designs architects have come up with for vacation sites in the United States since the first edition in 1970. As many as 43 of these were **Record House Awards** winners.

Each of the houses you'll visit is provocative, stimulating, idea-filled. All together, they offer concrete answers to a considerable variety of sites, dreams, desires, needs, and budgets. They will not only help prospective owners to crystalize their unformed notions, but will give you, the architect, a springboard for exchanging with clients specific verbal and visual ideas about approach and appearance, feeling and form. They're the best of the best from the pages of **Architectural Record!**

Here are the top successes—for all climates, terrains, tastes

Wooded hideaways, lakeside cabins, country cottages, meadow-framed farm-houses, studios by the sea, slopeside chalets, dune nests, mountain aeries, private oases within planned communities—they're all here! And they're all models of intelligent, sound development—economically, architecturally, and ecologically.

Keep your eye on today's trends, philosophies, styles in America's "second homes"

What kinds of second houses are people dreaming about? What do they want and expect from that home away from home—whether it be a summer stopover or a year-round vacation haven? Often what the owner wants is a combination of opposites. Privacy **and** more involvement and activities with family. Elegance **and** ease. Simplicity **and** excitement. Formality **and** casual day-to-day living. But whatever they want, whatever the mood, these designs display an amazing degree of sensitivity, perception, freshness, and inventiveness. And whatever the individual site, whatever the individual taste, the designs promote full enjoyment of life and nature—and a deep experience of the site itself.

Practical talk for the practicing architect

Inspiration and stimulation aside, stress is also placed on such practical topics as costs, methods, and materials. Construction budgets range from under \$12,000. Upper brackets include a "mini-hotel" for a family of twelve! Hundreds of techniques are explained. For achieving dramatic effects and visual surprises. For accommodating a wide variety of activities. For applying eye-deceiving devices that can expand or contract space. For creating environments that are **at once** bold, quiet, sophisticated, and rustic! There are also ideas that are easily repeatable in several different versions!

MAIL THIS COUPON TODAY FOR 15-DAY FREE EXAMINATION

AR RH-79

ARCHITECTURAL RECORD
 1221 Avenue of the Americas
 New York, New York 10020

Please send me VACATION HOUSES, Second Edition (002337-9), for 15 days' free examination. At the end of that time I will remit \$19.95, plus local tax, postage, and handling, or return the volume without obligation. This offer good only in the U.S. and subject to acceptance by McGraw-Hill.

Name

Street Address

City

State Zip

SAVE MONEY! If you remit in full with this order, plus local tax, McGraw Hill pays all regular postage and handling costs. Return books in 15 days for full refund if not completely satisfied.

03K-668-4005-3

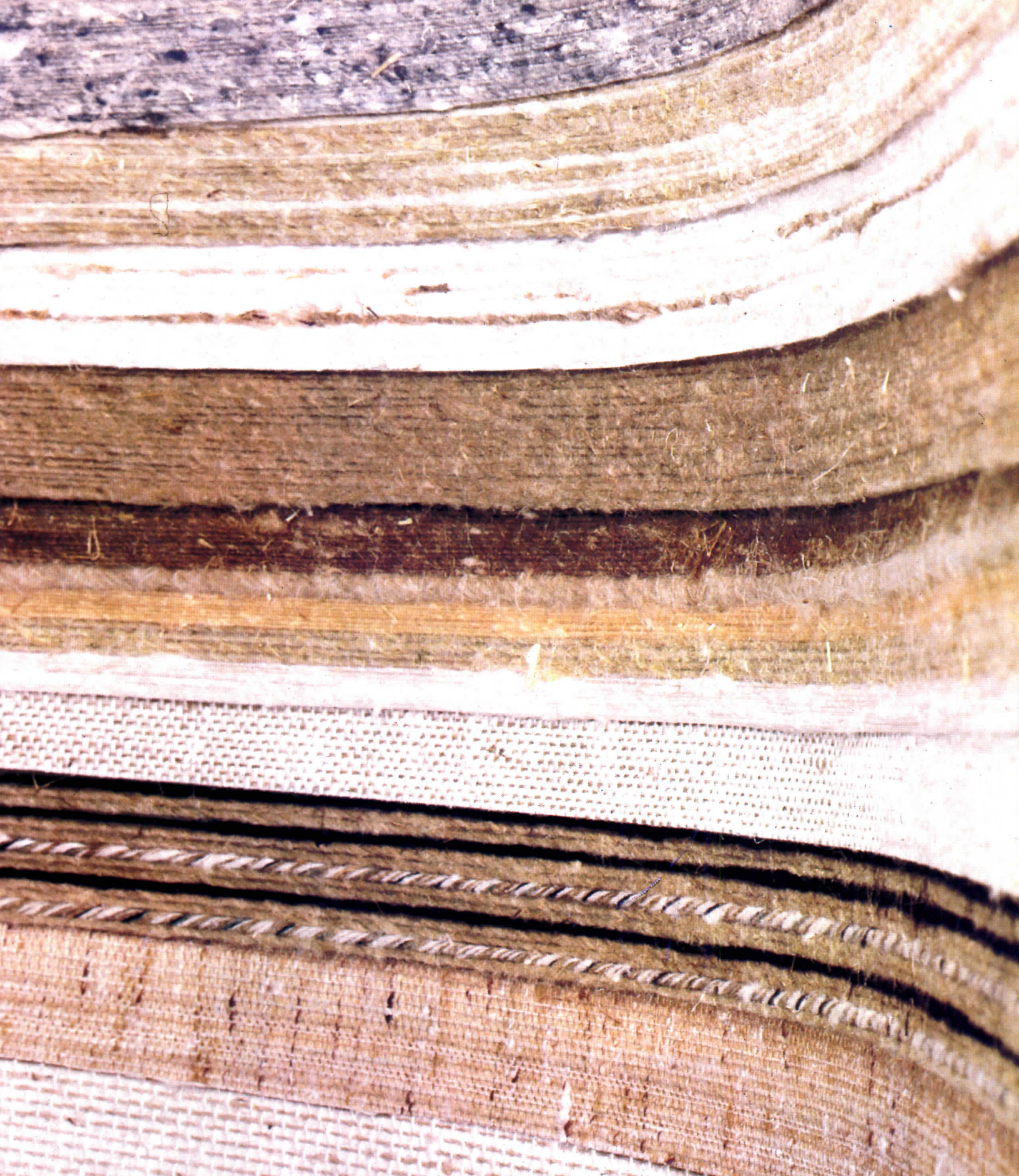

Belgian Linen Wallcovering

Belgian Linen Association, 280 Madison Avenue, New York, N.Y. 10016, 212/685-0424.

Circle 31 on inquiry card



Cedar endures.

If man in the beginning had sought the perfect material for aesthetic and practical needs, a compliant God could have offered nothing better. Reddish brown when new, silvery grey when old.

Homogeneous with nature.

Permeated with natural oils that make cedar endure.

A superior insulator against the elements.

Red Cedar handsplit shakes and shingles. Warm to the eye and to the soul.

Circle 32 on inquiry card

Red Cedar Shingle & Handsplit Shake Bureau

Red Cedar Shingle & Handsplit Shake Bureau
 Suite 275, 515-116th Ave. N.E. Bellevue, WA 98004
 In Canada: Suite 1500, 1055 West Hastings St., Vancouver, B.C. V6E 2H1

Please send me some color brochures on Red Cedar Shakes and Shingles.

- Timeless Beauty (Residential) (35¢)
- Superior Interiors (35¢)
- Vacation Homes (35¢)
- Re-roof with Cedar (25¢)
- All four—(\$1.00)

Haida Indian ceremonial house in Old Kasaan. Cedar. To touch the earth.

Name _____

Address _____

City _____

State _____ Zip _____

AR19

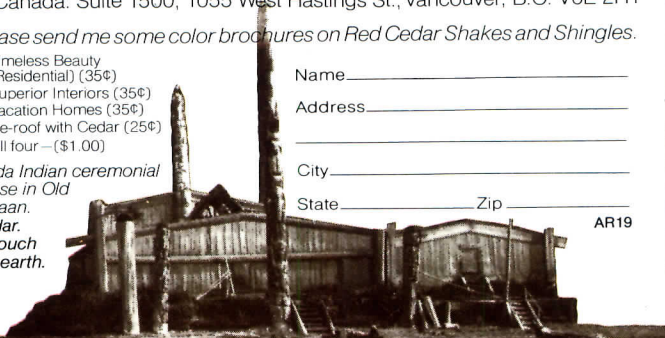

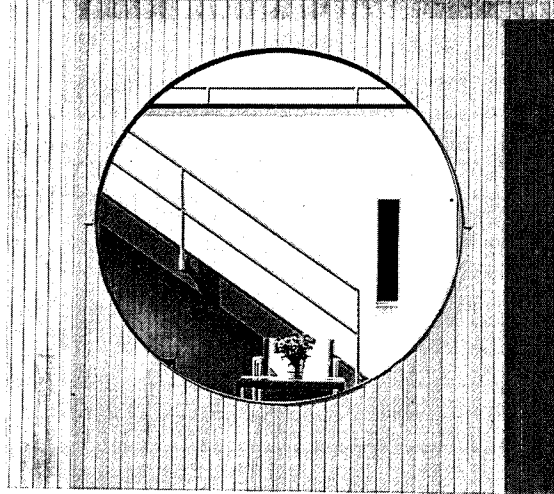

RECORD HOUSES OF 1979:

The reader will quickly perceive that, give or take a bedroom or ancillary space, the houses in this issue have rather similar programs that spring from a set of assumptions that are widely shared by both architects and their clients. Whether budgeted at \$30 per square foot or \$70, whether designed as a year round or vacation residence, each plan provides for essentially the same group of functions; combining some, isolating others as custom or common sense have long required. And all save two of the houses are constructed largely of wood, using the same stick-building techniques that have served almost unchanged for practically a century.

Yet in their full expressions, these 20 houses selected for the 1979 Awards of Excellence for Design are remarkably diverse. No two could possibly be mistaken for each other. Each has been personalized down to its smallest details in a process that expresses individual and regional preferences, responds to peculiarities in site and climate, and glories in refinement and experiment. The Lindstrom house (pages 60-63), for instance, is an extraordinary piece of design not only for what it achieves spatially but because it experiments with a humble architectural material—corrugated plastic sheet—elevating it to a wonderfully majestic but thoroughly appropriate prominence. The house by Graham Gund (cover and pages 50-53) enchants by its use of familiar architectural elements in entirely personal and unexpected ways. Fred Osmon's house (pages 110-112) comments ironically (and amusingly) on human adaptability in a climate not entirely hospitable to human needs.

Each of these is an instance of what good residential designers do awfully well: find what is unique in each set of circumstances, experiment with it, amplify it, give it built form. This is also what makes houses fun to contemplate, to criticize, to design and, most important, fun to live in. —*Barclay F. Gordon*

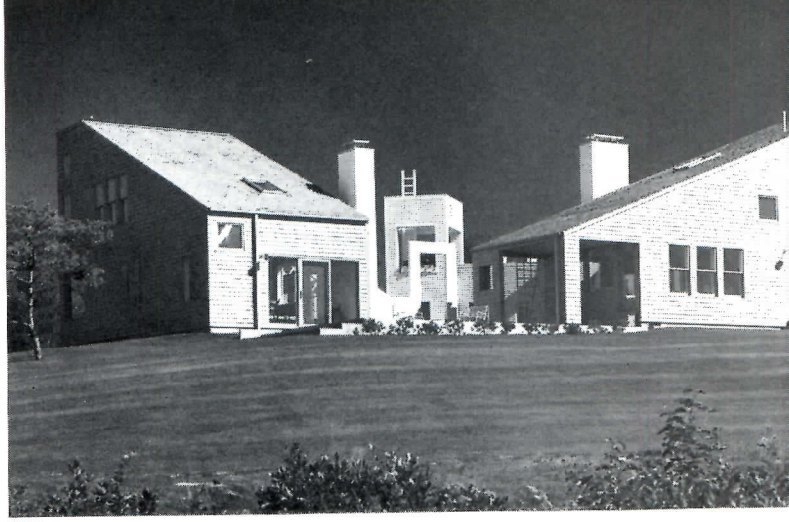
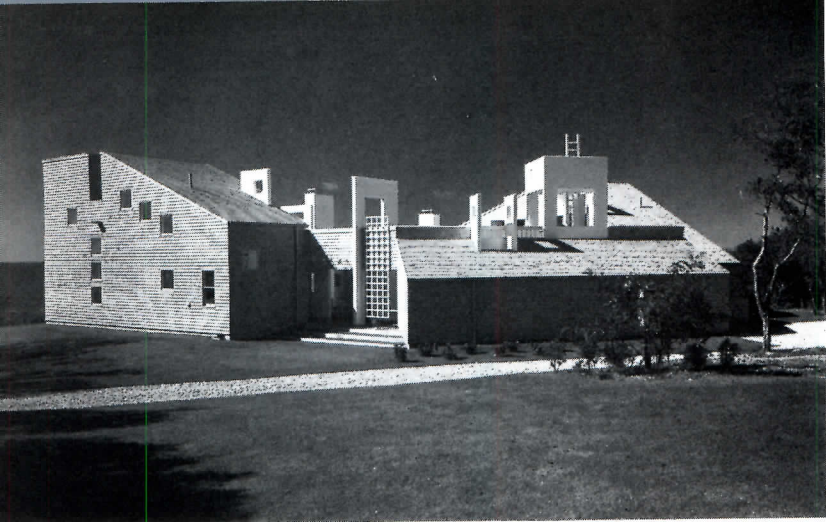

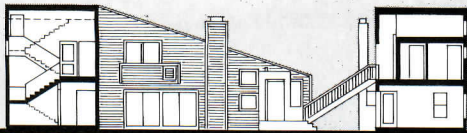

Shapleigh house on the
Massachusetts coast
Graham Gund, Architect

Like any good New England house, this one on the Massachusetts coast is full of regional and historical imagery. But architect Graham Gund has freshly examined this imagery—creating a house that is in every detail appropriate to its site and the family that lives there.

The site is a small peninsula with ocean views in three directions. The problem was to take into account not just the sun and southern views, but also the persistent summer winds off Buzzards Bay. The solution, a three-part structure, surrounds and protects a courtyard which is central to the house not just physically but symbolically. The plan reflects the family's pattern of living: the owner's children and grandchildren visit in the summer. Thus, a winterized section (left, large photo) for the owners has a kitchen and dining room, a living room with large windows and a porch facing the view, and an upstairs master bedroom and den. A second section (right in photo) is for warm-weather use only, with its family spaces, four bedrooms, three "hide-a-way" lofts, all connected with outdoor walks, stair, and second-level boardwalk. The third section is garage and storage area, topped with a tower reached by ladder.

There are private outdoor spaces for both families (plan, overleaf), but the courtyard is the primary, shared living area—a stage for many family activities enlivened by changes in level, by freestanding, squared-off "archways" that create outdoor rooms and frame the view, and by subtle colors (white, beige, pale blue, pale salmon) on the clapboarded walls and gates. Around the outside, in the local vernacular, are simple weathered shingles.



Architects: Graham Gund Associates, Inc.
12 Arrow Street
Cambridge, Massachusetts
David Perry—job captain

Owner: Mr. and Mrs. Warren M. Shapleigh
Structural engineer: Souza & True
Color consultant: Tina Bebe
Contractor: Mishaum Construction Company
Photographer: ©Steve Rosenthal

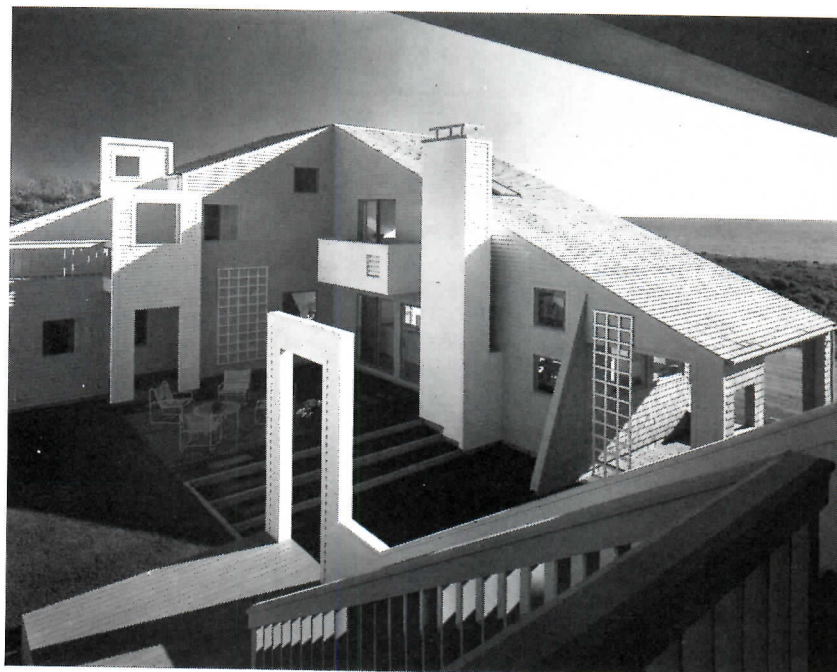
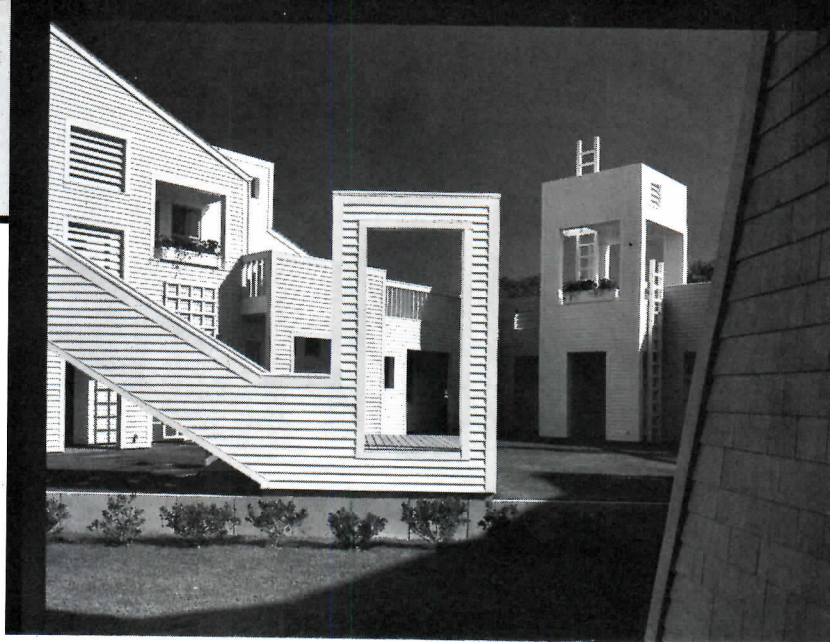

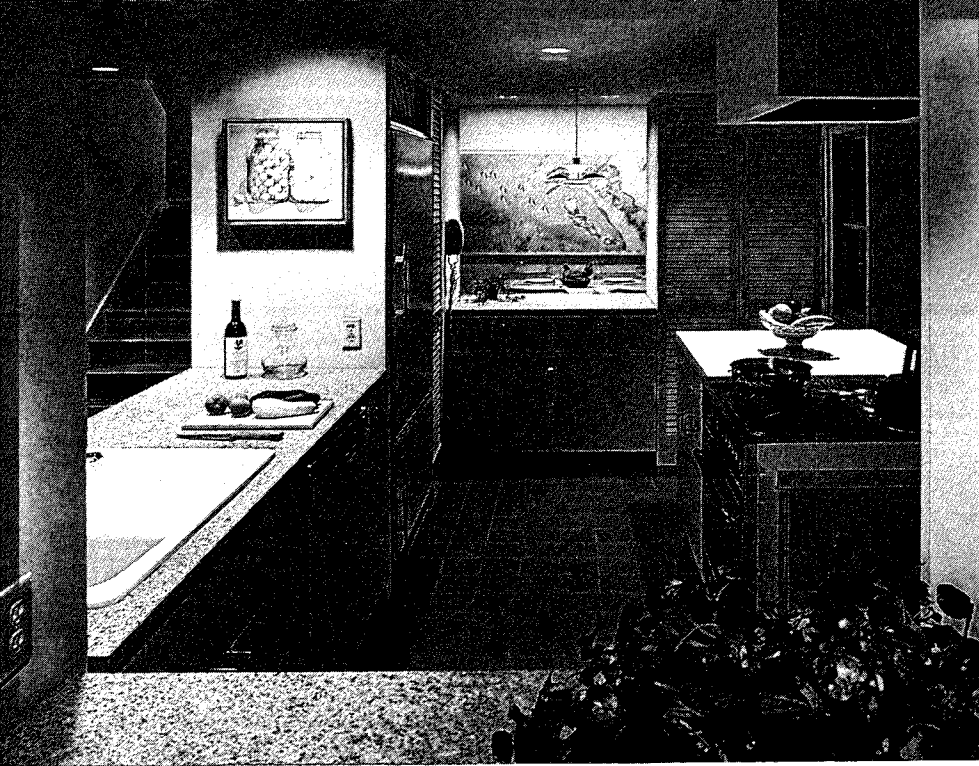

The interiors all have a sense of great shelter, and are detailed with great care. Yet, since the sections of the house are uniformly 16 feet deep, most rooms have a view not just of the courtyard but of the stunning coastline in three directions. At left is the kitchen in the main house; below left and opposite the living room of the main house; below right in the living room of the guest house. The plans show how the sections of the house create the sheltered courtyard, and show the organization of the court into private outdoor sections for both families, and into open and sunny, or sheltered and shaded, spaces. From both the road side and the beach side, changes in level and free-standing gateways create a sense of arrival. . . .

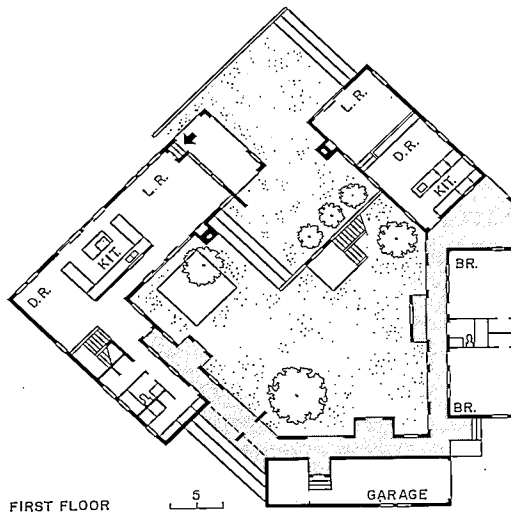
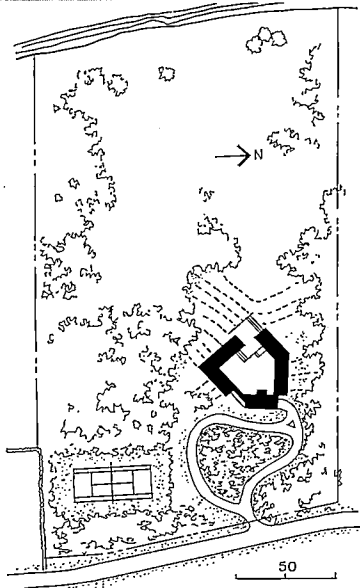

FIRST FLOOR

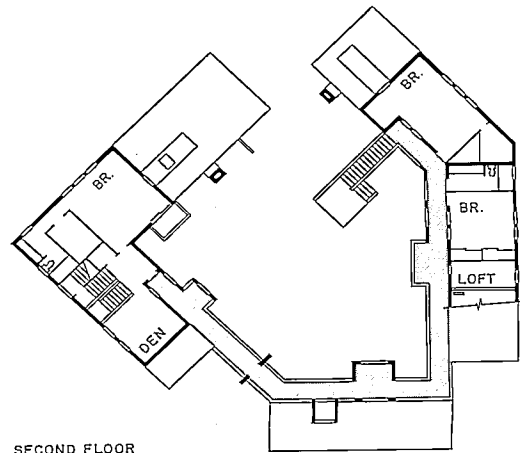

SECOND FLOOR

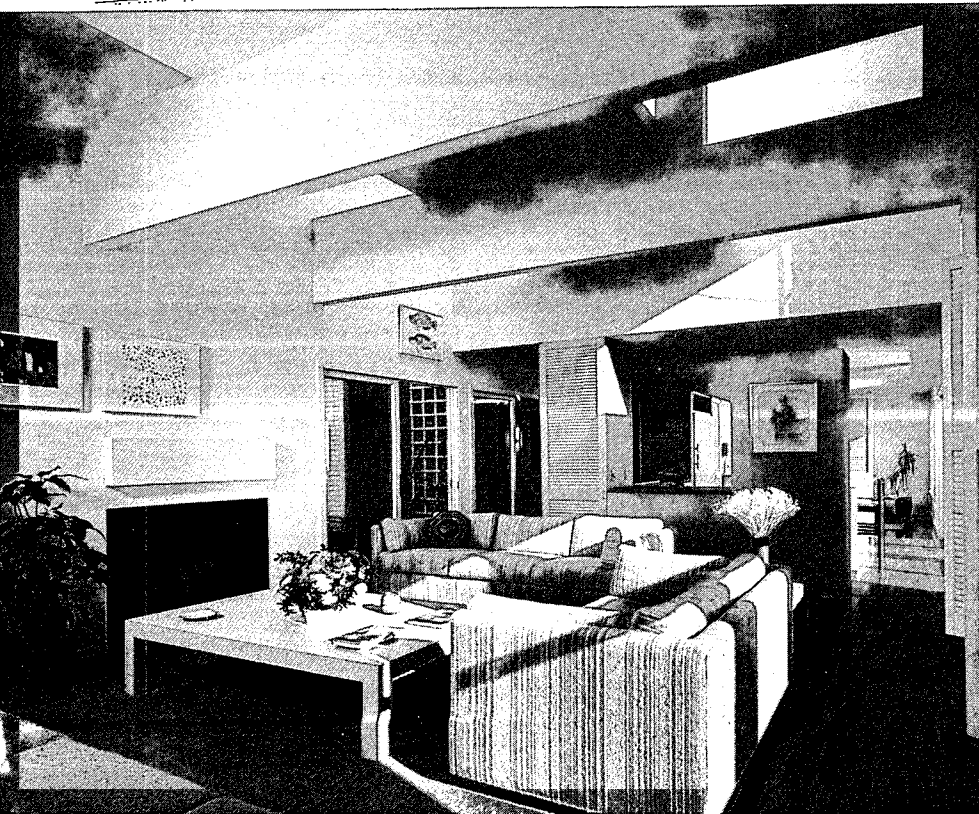



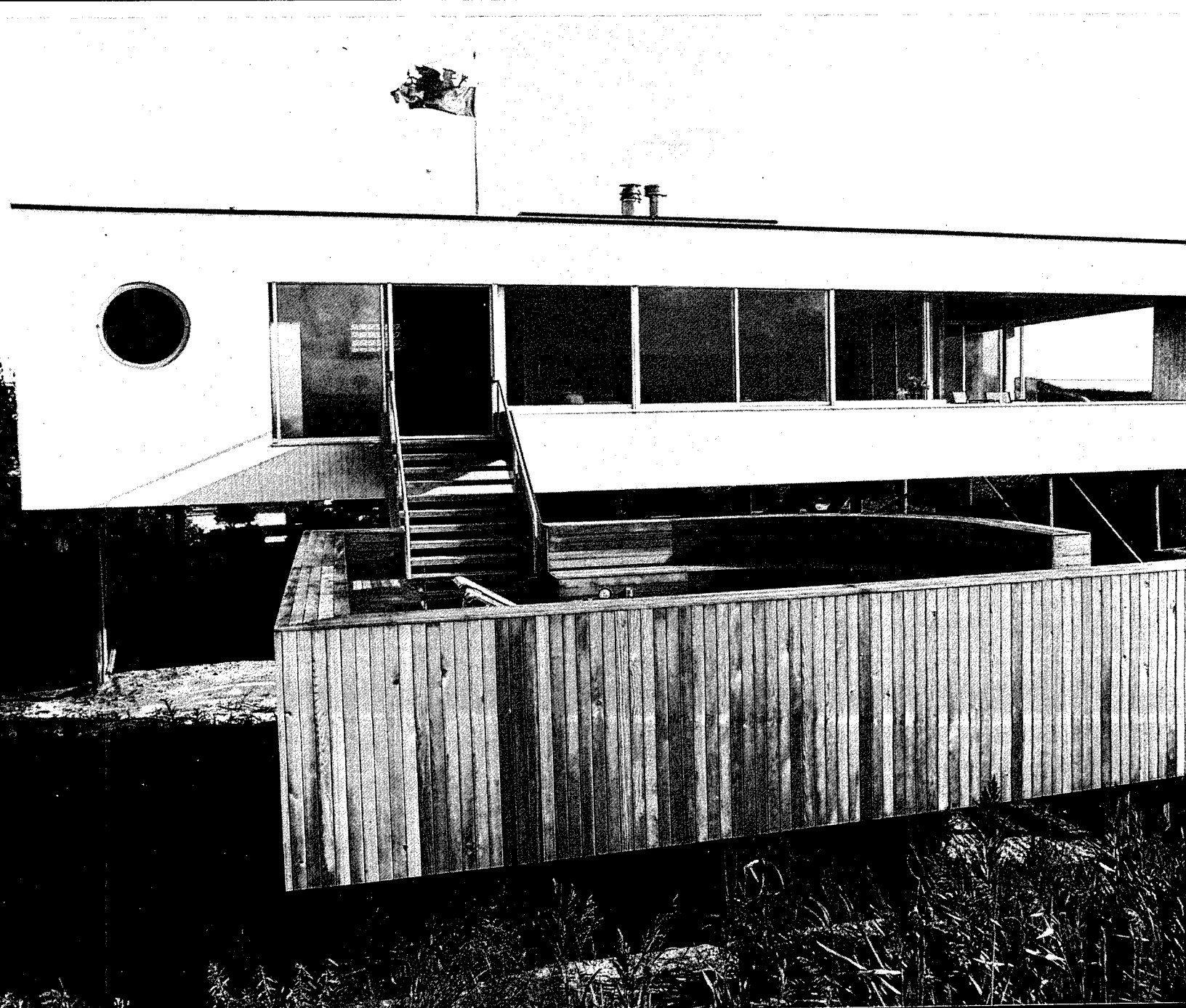
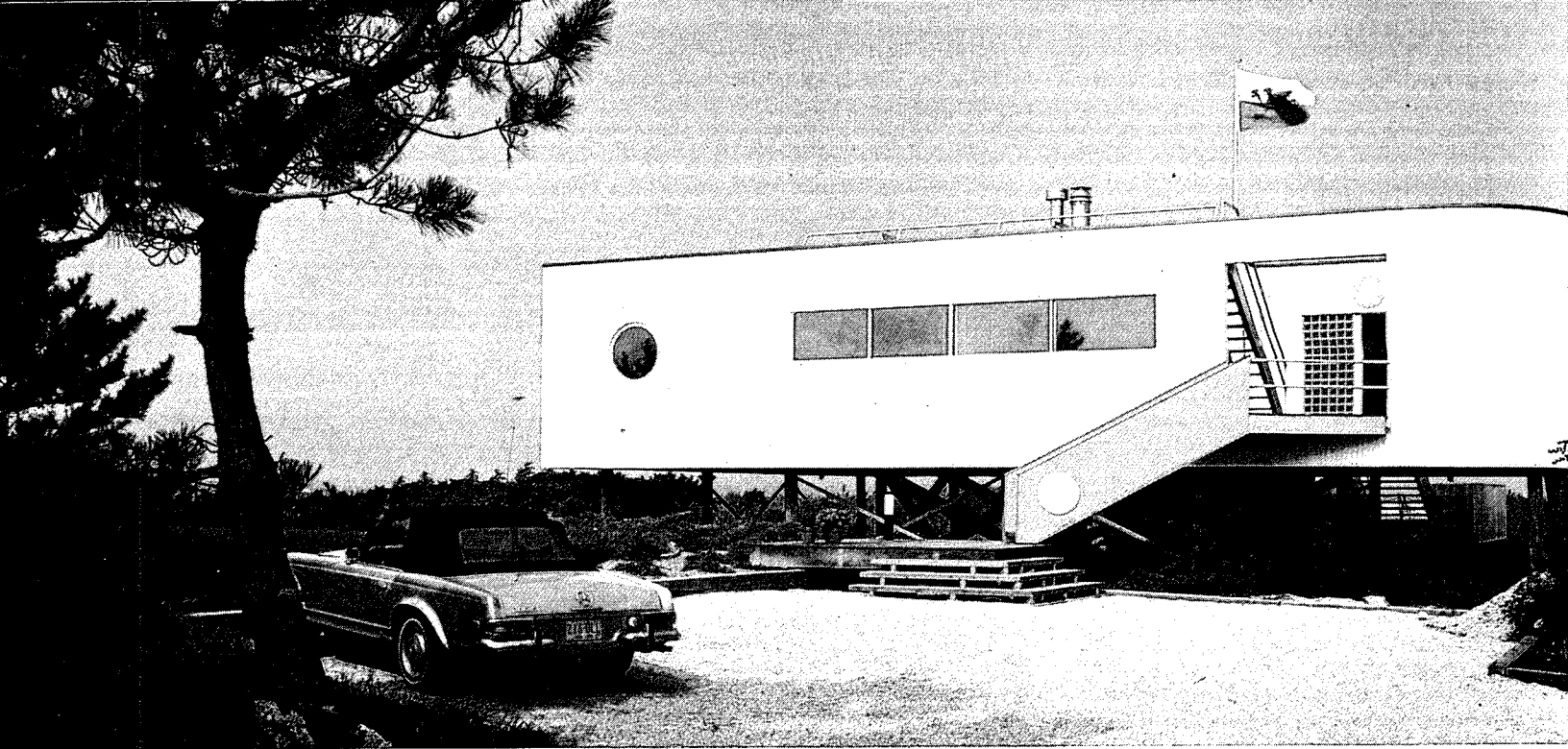

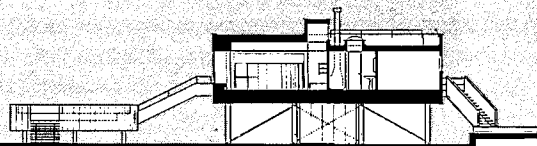

Franzen residence
 Bridgehampton, New York
 Ulrich Franzen, Architect

New code restrictions stipulated that the first floor of this vacation house, which is adjacent to wetlands and in an area subject to periodic hurricane flooding, be lifted 15 feet over mean high water—in this case some ten feet over existing grade. The architect, building for himself, sought to “float the house over a sea of bayberry bushes,” supporting the structure on an 11- by 13-foot grid of pressure-treated piles. 3-inch by 12-inch girders form the primary deck structure. This frame is braced by steel tubes and by X-bracing below. Roof loads are carried down to this deck structure by stud walls and hollow steel columns. The complete 40- by 60-foot volume cantilevers two and a half feet beyond the pilings.

While the house is winterized, it is intended chiefly as a summer and weekend retreat. Four different decks for viewing or sunbathing have been provided: one at the entry, a second on the northwest corner, a third off the living/dining area and a fourth on the roof. The choice is intended to lure people outside no matter what the sun or wind conditions.

The enclosed space adds up to only about 1650 square feet. The rooms are gently defined and most open generously to the various views without sacrifice to privacy where needed. In shaping these spaces, Franzen responded to the sweeping horizontality of the site, its foreground vistas of low, dense greenery, and the all but unlimited horizon of water beyond. The principal finishes are vertical tongue-and-groove cedar boards for exterior siding, half-inch gypsum board for most interior partitioning, carpeting for floors, cedar paneling for ceilings, redwood decking outdoors and a 5-ply bituminous built-up roof. All windows are double glazed.



Architect and owner: Ulrich Franzen
 555 Madison Avenue
 New York City
Project architect: David Acheson
Engineers: Geiger-Berger Associates (structural)
 A.F. Turk & Son (custom metalwork)
Contractor: Laszlo Girhiny
Photographer: David Franzen@ESTO photos

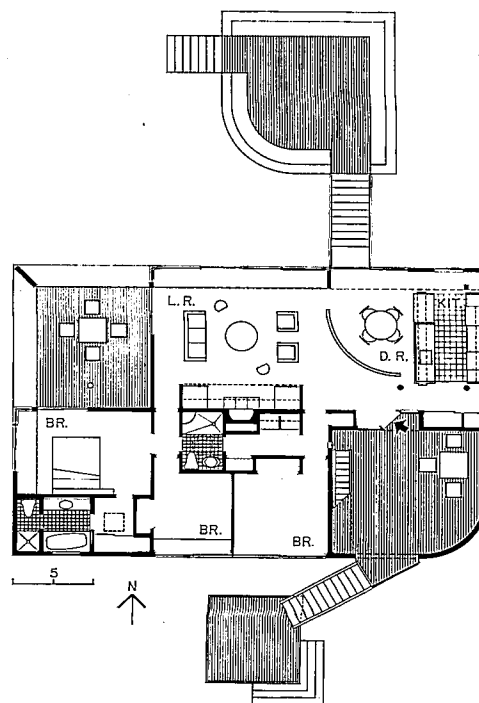
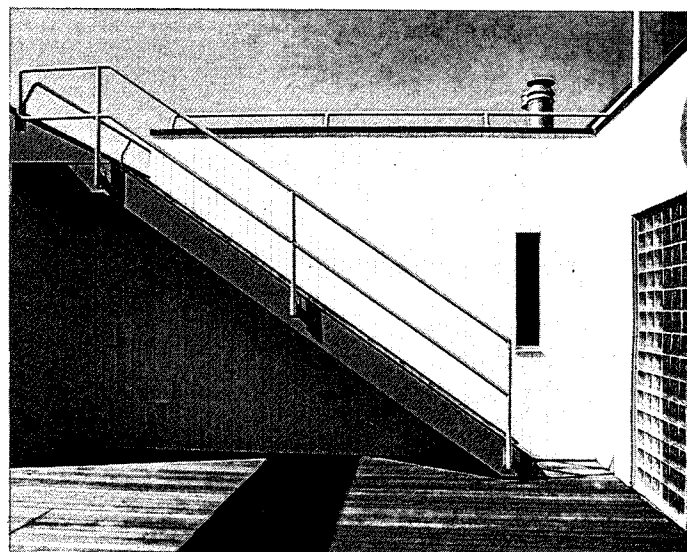
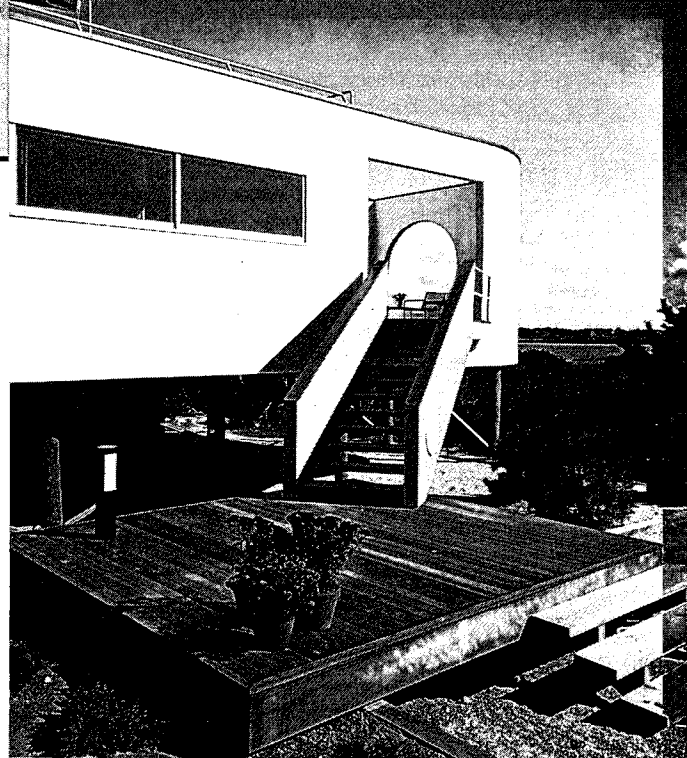

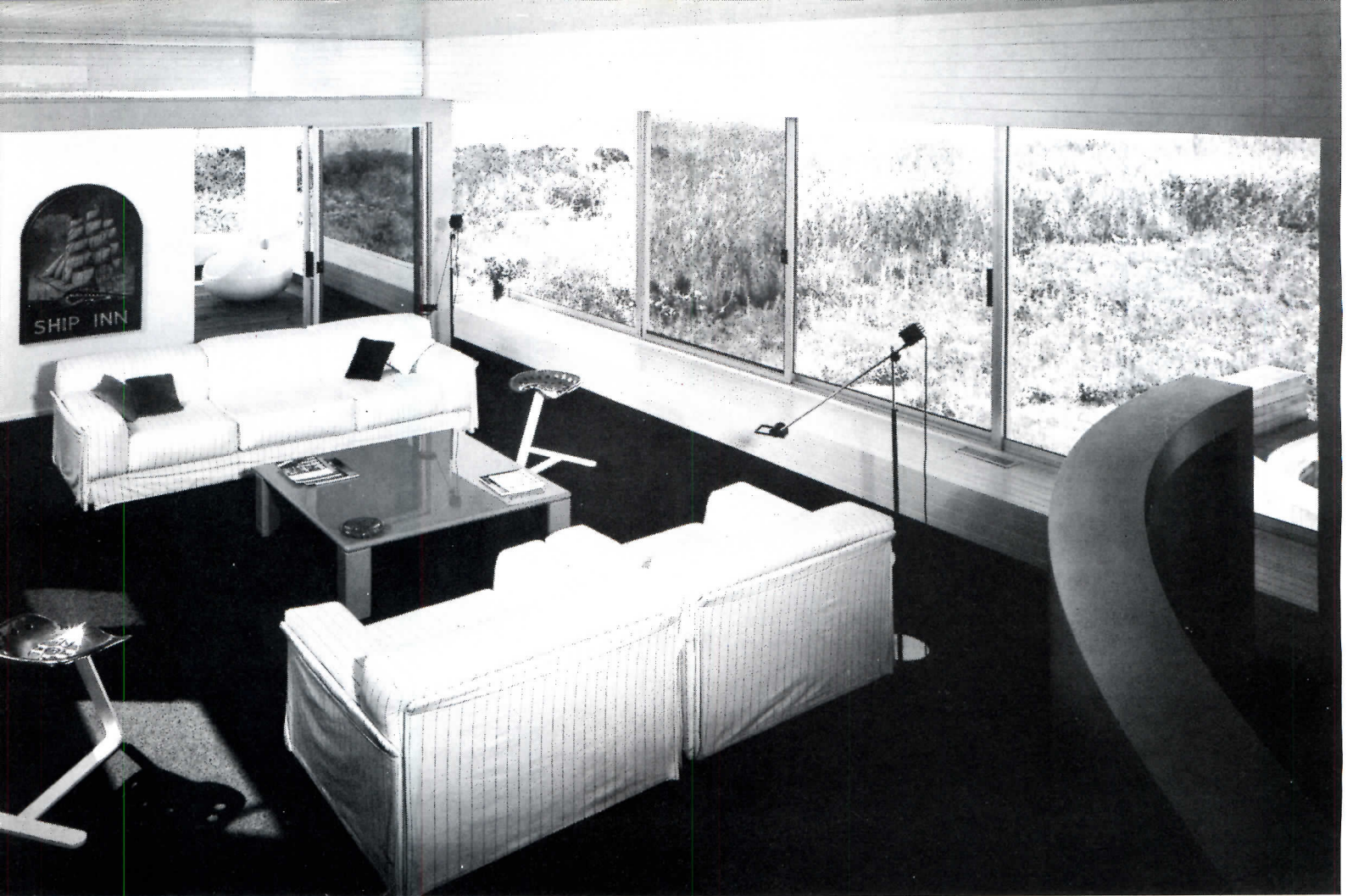

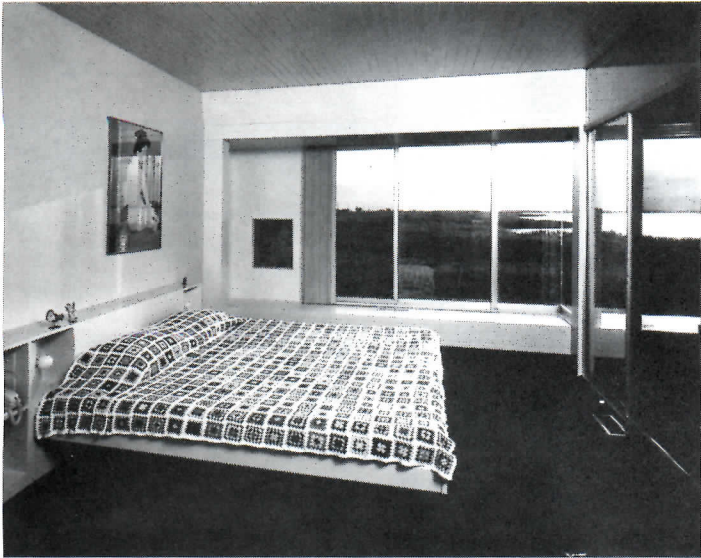

ULRICH FRANZEN

The curved partition in the photos at left separates the living room from the dining and kitchen spaces which are otherwise part of a single, subtly-shaped volume. The master bedroom, photo above, opens to the north and west, to splendid views of water and shoreline. The carefully selected pastel hues of the fireplace area are given vibrance by the clerestory lighting from above.

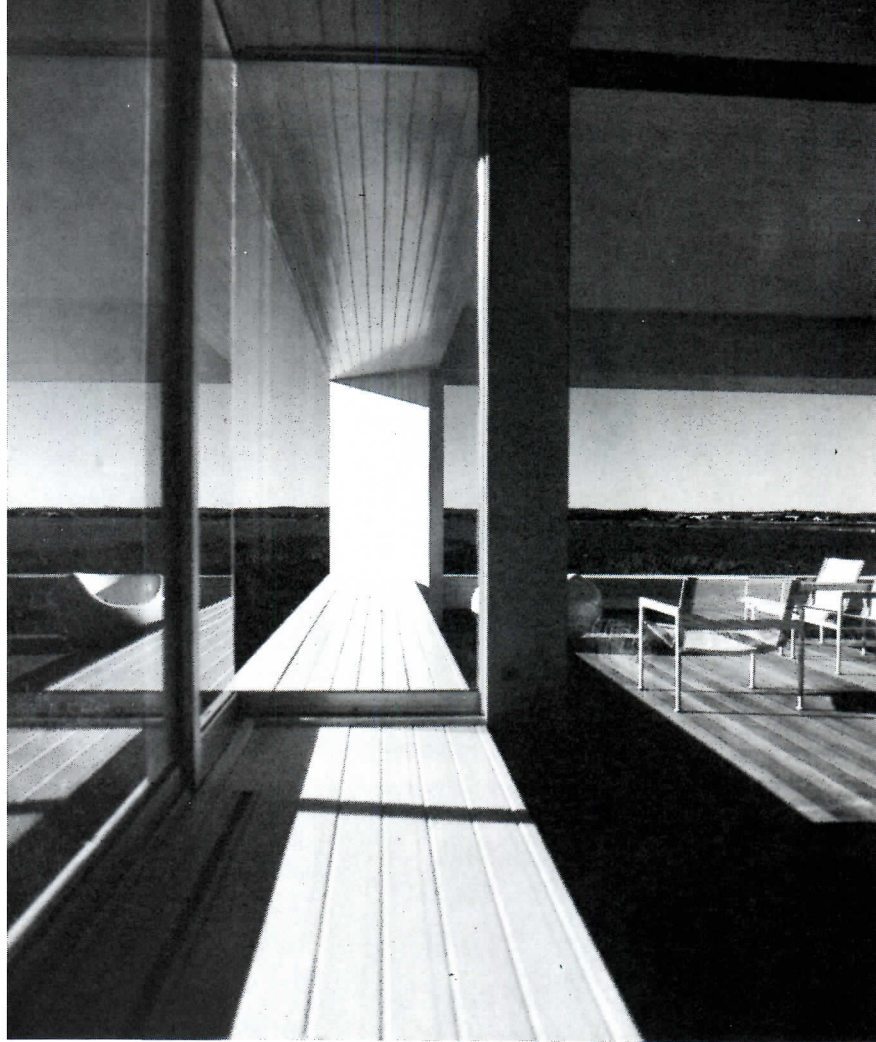

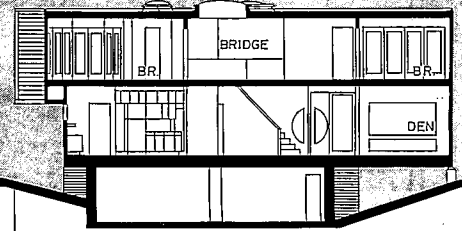
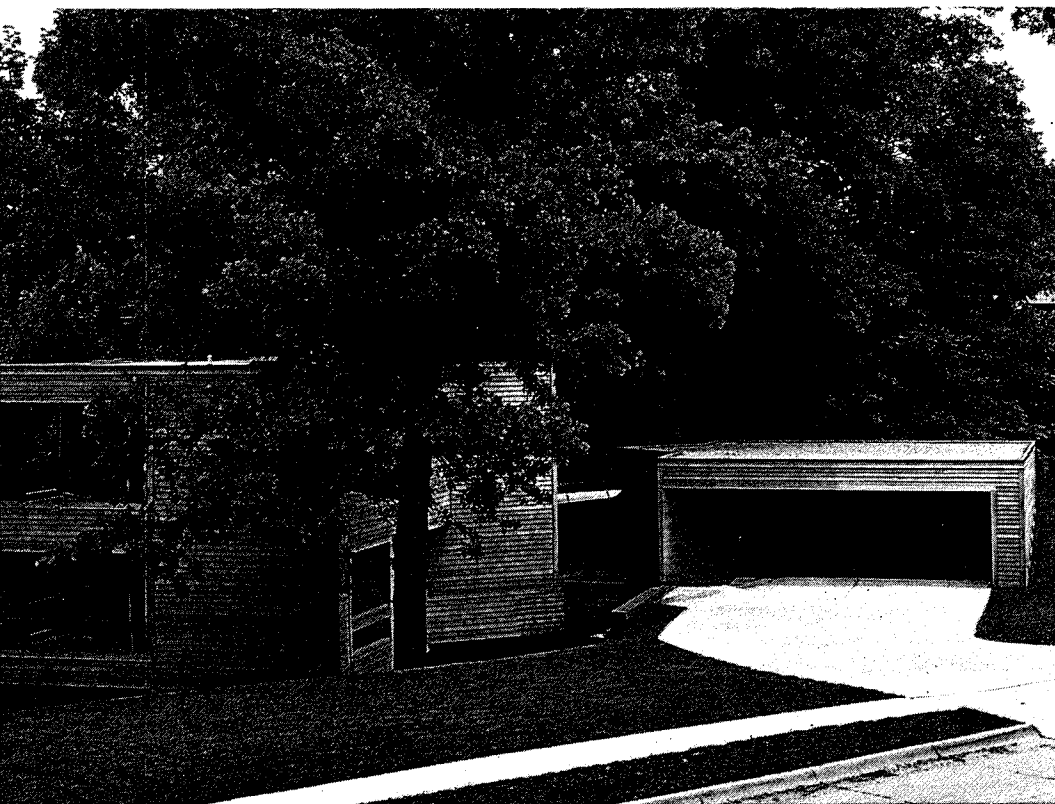

John Slack residence
Omaha, Nebraska
John Slack, Architect

The site fell off sharply from the level of the access road and surface runoff spilled down a ravine through the center of the site. With these challenges in mind, Slack sought and obtained a variance which permitted him to locate the detached garage on an area of high ground that encroached into the required 35-foot setback. This was the key. Then by rotating the foundation wall for the house 45 degrees from the road axis, the water runoff was divided into two channels; one passing harmlessly near the rear of the garage, the other collected into a scupper under the front entry bridge. The remaining upper structure is supported by concrete piers spaced 12 feet on center.

The axis of the road reasserts itself in the enclosed plastic barrel vault that links house with garage and in various sections of exterior wall and interior partition. The result is a lively geometry that produces some unexpected volumes inside. Circulation is confined to a triangular pattern off the entry while the major spaces open to the downhill side to views of the heavily-treed lot. The pattern upstairs is similar except that two of the three bedrooms overlook the double-height living room below. The roof over the upstairs hall is heavily pierced with skylights (photo upper right) that admit daylight through a triangular opening in the floor to the main level below.

The Slack house employs substantial areas of glazing. Some are protected by roof overhangs in the form of corner decks, others are located with respect to the canopy of trees that shades much of the lot in summer.

Cedar is used extensively inside and out to provide visual unity and warmth. And it *is* a warm house—angular, playful, inviting in its flow of space.

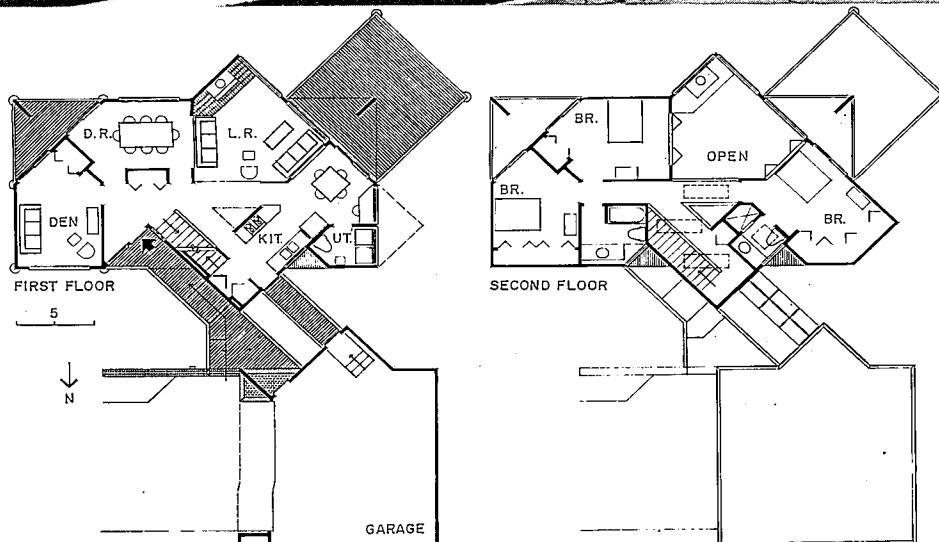

Architect, owner, contractor:
John Slack
5333 Raven Oaks Drive
Omaha, Nebraska
Photographer: Stephen Parezo





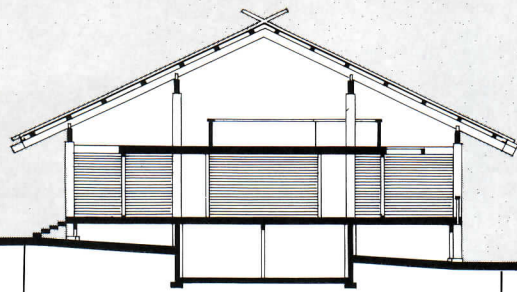

Lindstrom residence
Bainbridge Island, Wash.
Morgan and Lindstrom
Architects

The high quality design of this unique contemporary residence lies with the coalescence of forms and materials. The site is on Bainbridge Island, one of the largest islands in Puget Sound off Seattle; it is heavily wooded with some views to the waterfront. The house was set between two large stands of trees to maximize its isolation from nearby traffic and to permit sunlight to directly hit the entire house. As a bonus, an open children's play yard was created, and it, too, is filled with sunlight.

Called a "structure within a structure" by the architects, an all wood frame supports a superimposed roof, under which is shielded enclosed living quarters. The frame is composed of 24 heavy timber posts and four main beams; a large 7,000-square-foot roof is totally covered with translucent fiberglass roof panels. The integrated "understructure," clad in cedar siding, has a pristine appearance and sharp outline that accentuates the visual strength of horizontal and vertical lines.

The design of the super structure is primarily for visual effect—as the sunlight strikes it, the entire roof lights up, for the translucent roof panels diffuse the sunlight, giving the appearance of a very light and airy structure.

While there is some design influence from structures built by the Northwest American Indians seen in the use of massive timber poles and the cross-bracing at the apex of the gable, an Oriental influence is overpowering. An external spatial sequence exists, from open area, to white-colored rock bordering the pavilion-like building, to an elevated deck, to the great roof. Details of the deck walkway (top right) and the main entrance (bottom right) demonstrate the almost ceremonial procession into the interiors.



Architects: Morgan and Lindstrom
267 Shannon Drive S.E.
Bainbridge Island, Washington
Owner: Mr. & Mrs. R.D. Lindstrom
Contractor: Walt Johnsen Construction
Photographer: Christian Staub



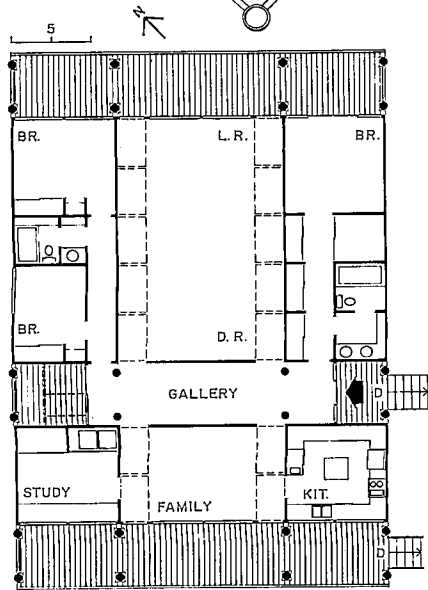
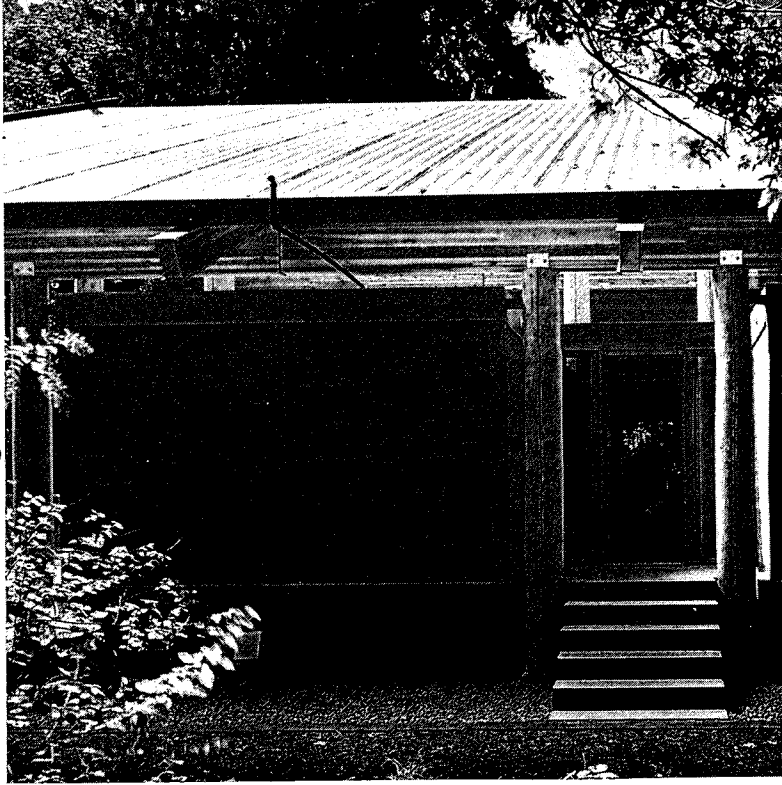
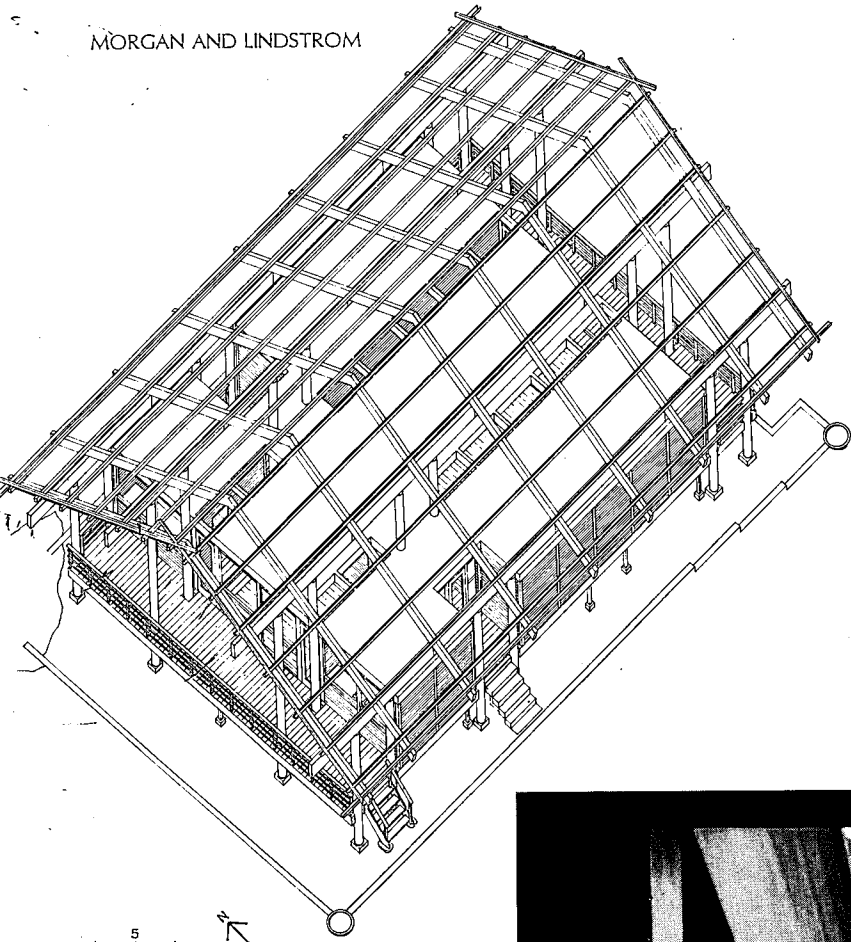

To maximize light throughout the interiors, two lines of skylights were used, a total of 14 individual rectangular units, that run along the walls of the combination living/dining room and over the short corridors between the study, family room and kitchen. The skylights in the living/dining room (right and far right) highlight artwork displayed near the perimeter walls. Light entering is diffused because of the large translucent roof, but when looking up there can be seen an interesting pattern of crisscrossing beams from both structures.

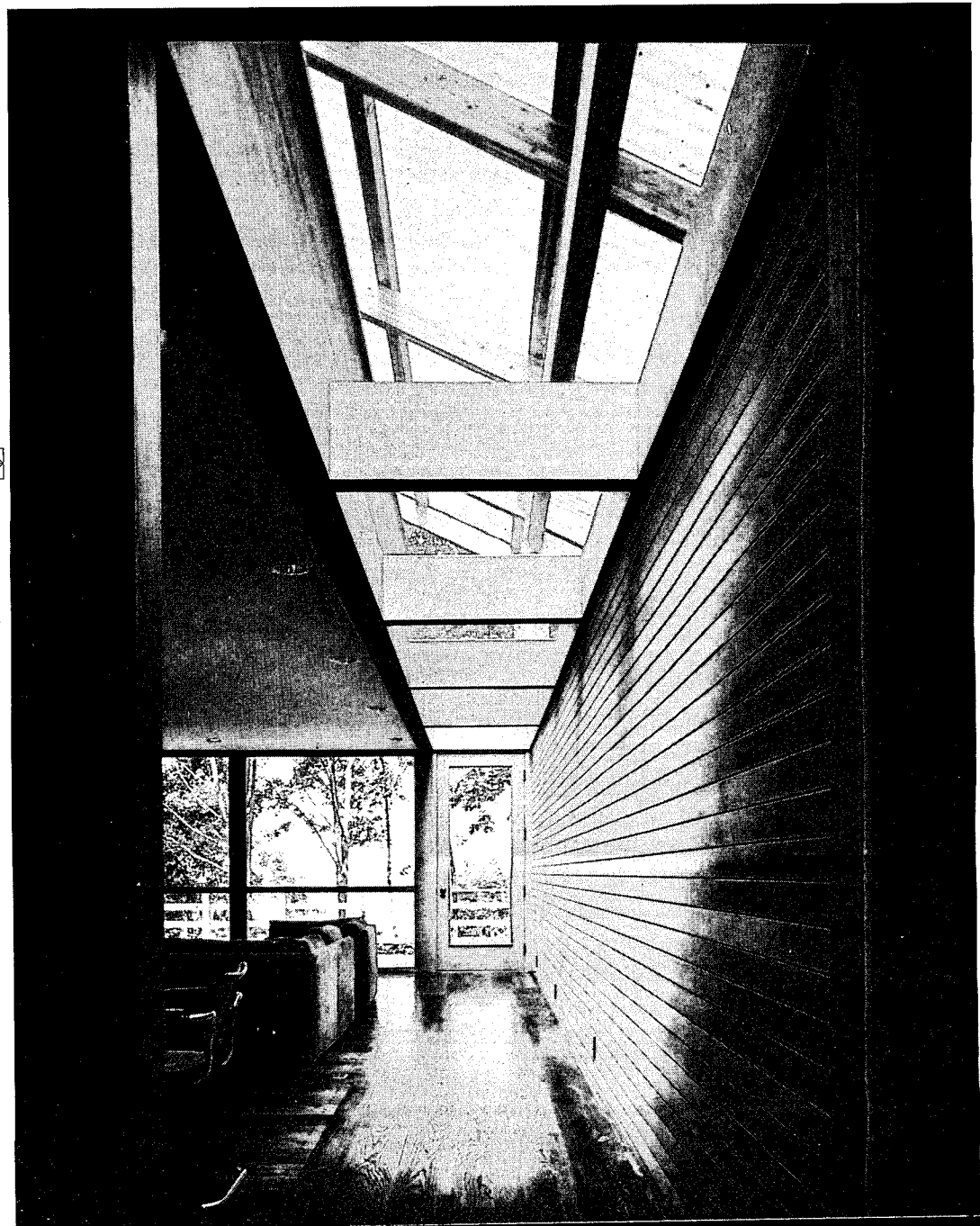

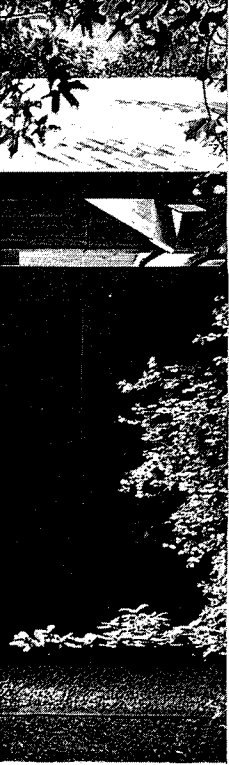

On two sides of the house, there is an open veranda. The main entrance (left) is not, however, positioned off the front deck but rather on the side, connecting to a broad interior gallery, off which all rooms flow. Unifying the interiors with the identical exterior material, cedar paneling was specified and timber posts were exposed to tie-in the superstructure as well as continue a processional pattern of spaces established outside. Views to the woods are available from the kitchen (right), family, study and laundry rooms; views to the waterfront are from bedrooms and living/dining area (below).

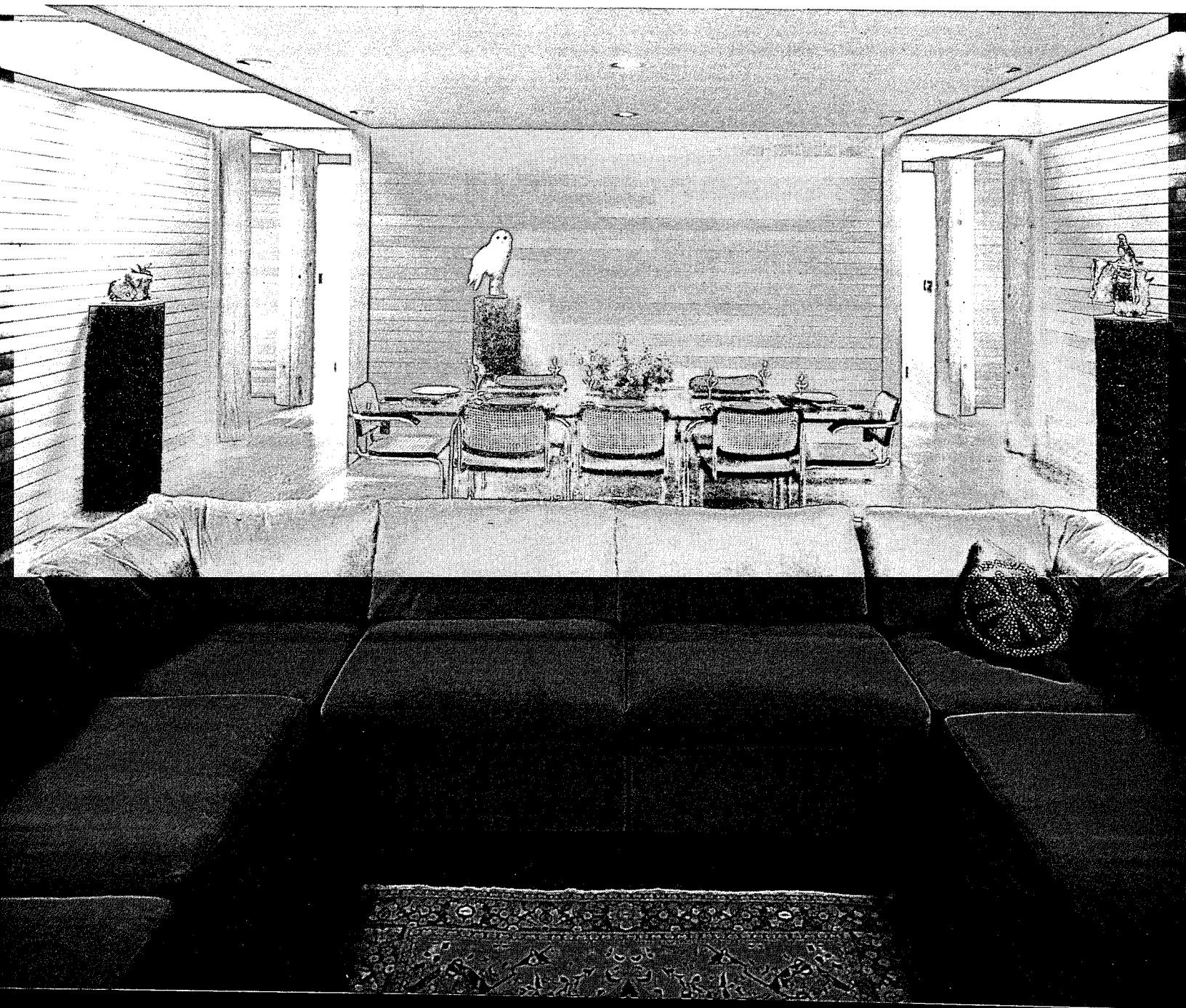
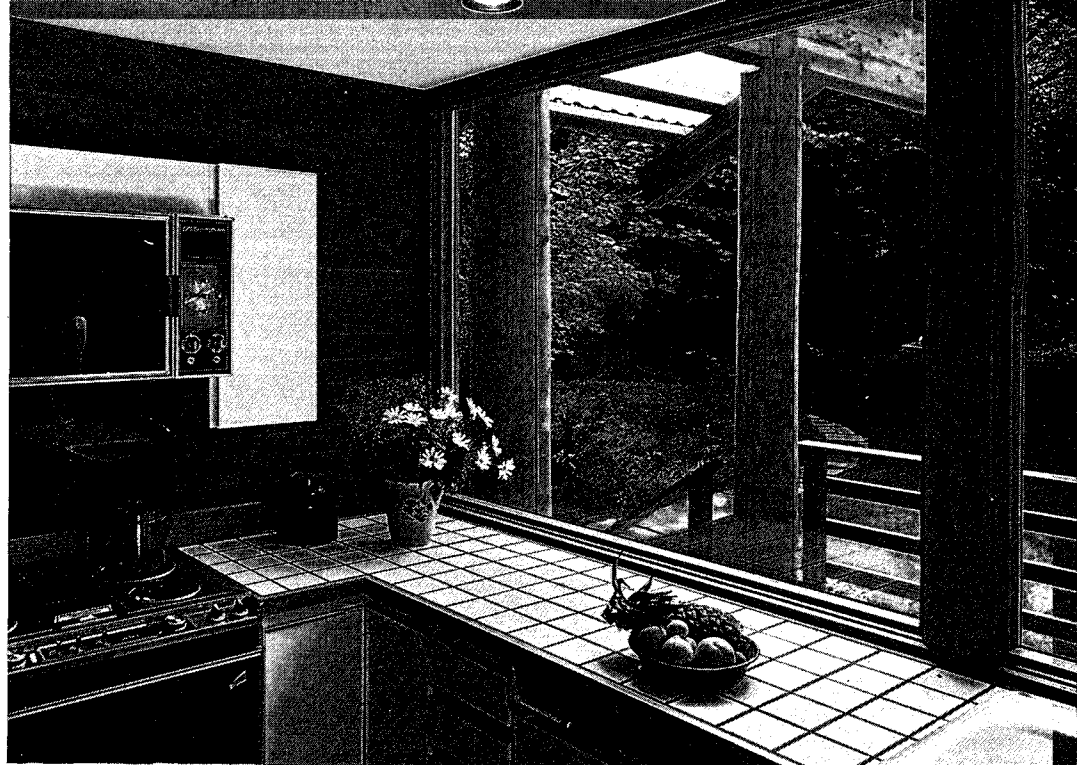



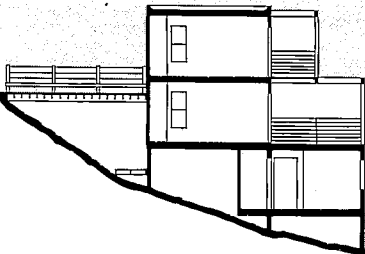

Behn residence
Berkeley, California
Peter Behn, Architect

Architect Peter Behn's house for his own family of four rises from a steeply sloping site in the Berkeley hills, a site with unobstructed views to the west out the Golden Gate. Apart from the parking platform and entry, the street or uphill side of the house is completely closed for privacy and sound separation. On the south and west, the house is considerably more open though even here the decks and window walls can be closed off by two layers of roll-up shades—one inside and one out—a simple device for modulating breezes and controlling glare from a low winter sun.

The plan is a 28-foot square with functions distributed over three levels. The lowest level contains the architect's studio, an isolated space that is linked to the rest of the house only by an external stair. Living room, dining room, kitchen and deck occupy the intermediate level while the upper level is given over to parents' and children's bedrooms. Only the bath and children's bedroom can be closed off completely. All the other volumes, excepting of course the studio, flow into each other rather freely, borrowing space, returning it, establishing spatial definition of various degrees.

The architect describes the eclectic imagery of the house—and particularly certain details—as "nautical." The system of turnbuckles on the deck railings and curtained storage walls throughout are cited as examples. For the rest, he says, he drew on his recollections of Italy where he and his wife lived for several years.

In the selection of conventional framing, however, as well as primary finishes—cedar shingle and boards—the Behn house is a Bay Area solution, and a lively, expressive one.



Architect: Peter Behn
1709A Delaware Street
Berkeley, California
Owners: Peter and Kathie Behn
Structural engineer: Raymond Lindahl
Photographer: Douglas Symes

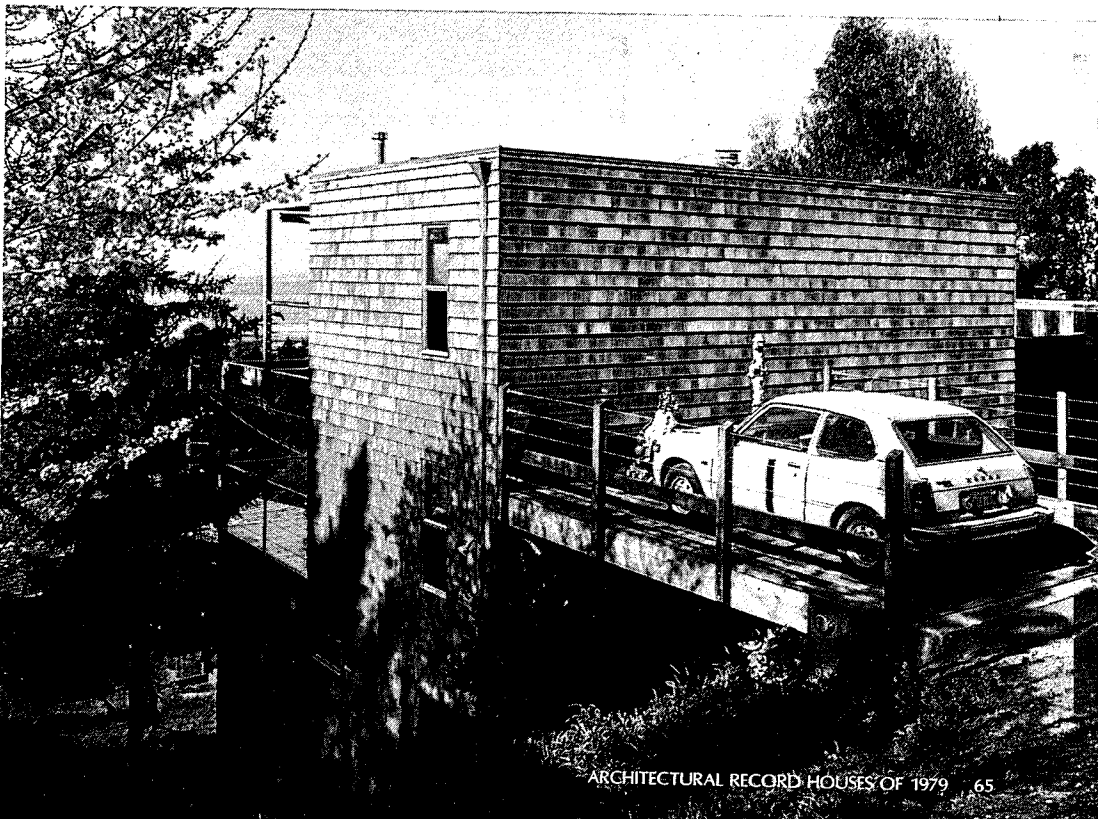
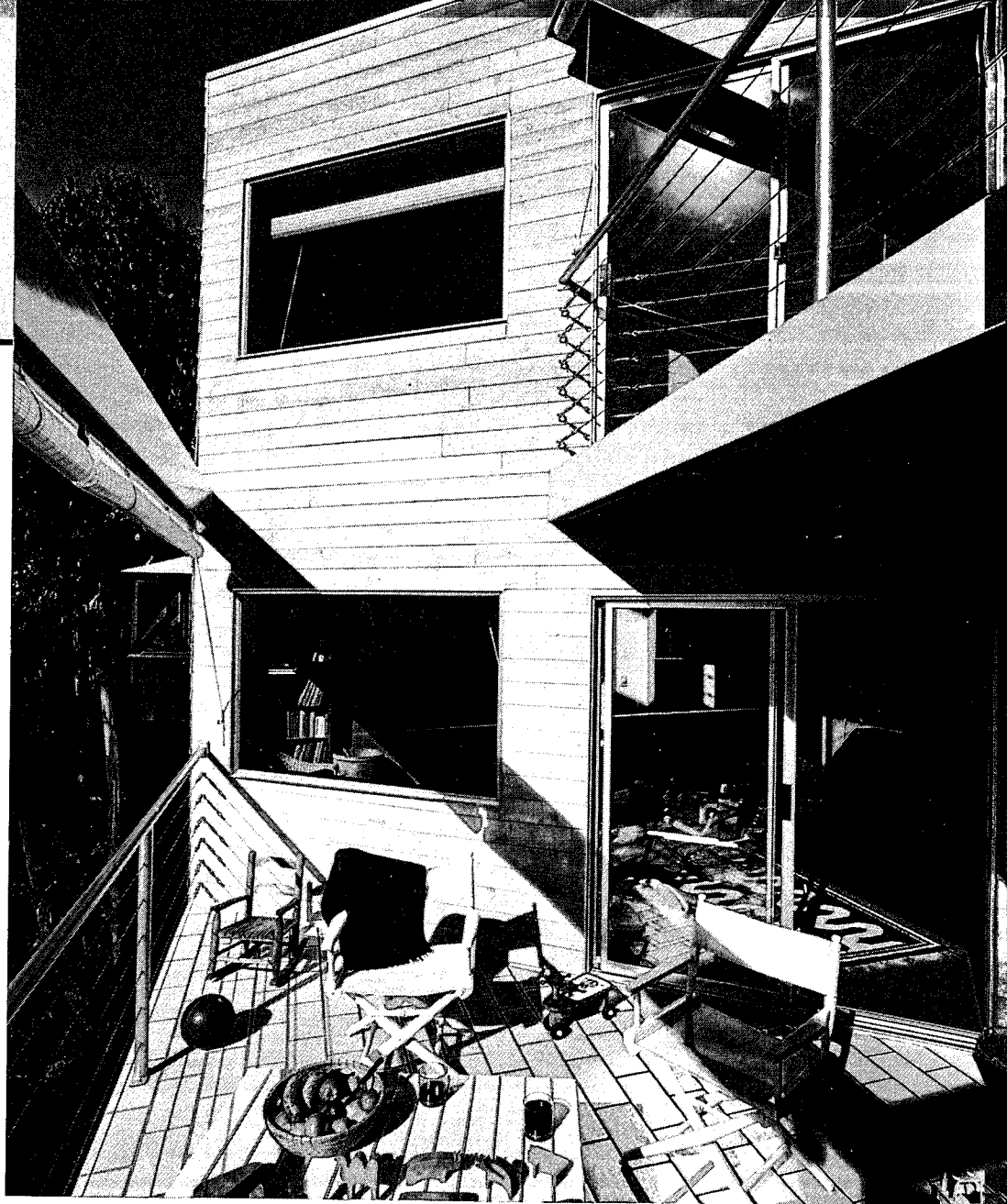

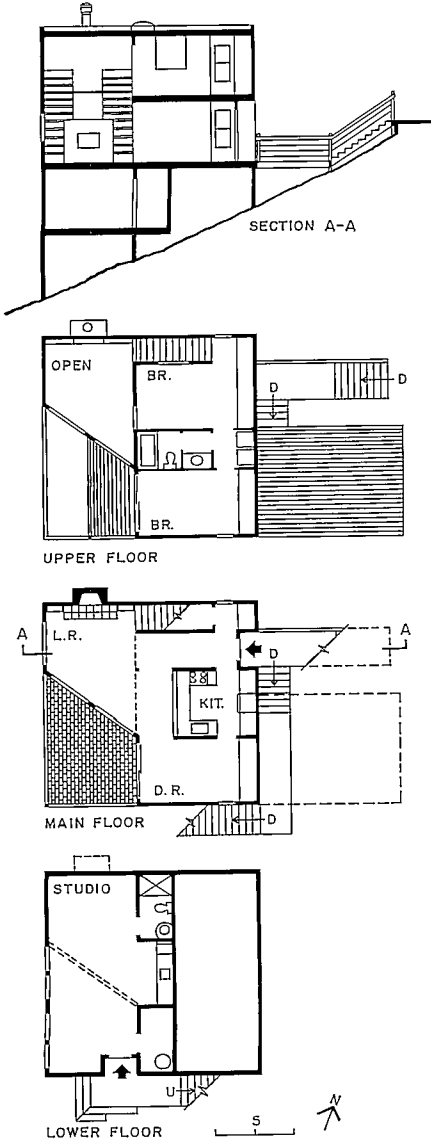

Much of the character of the Behn house interiors derives from the owner's ample collection of art which is displayed on practically every surface. There are few places for the eye to rest.

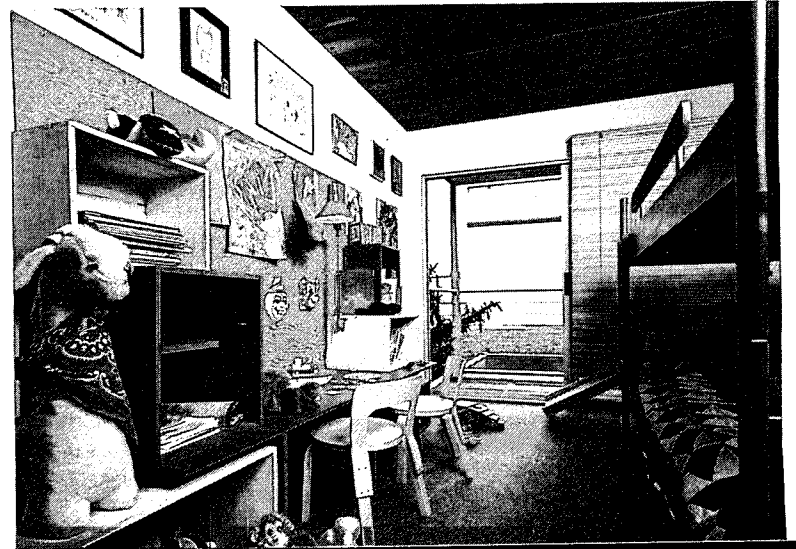
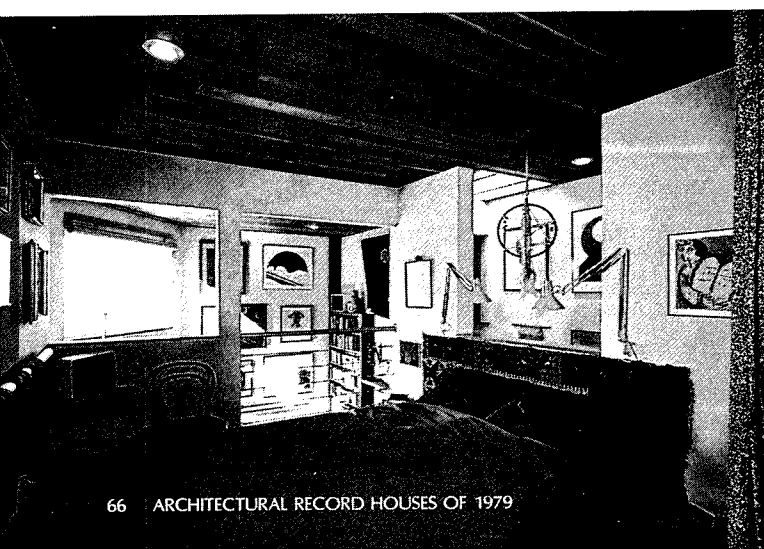

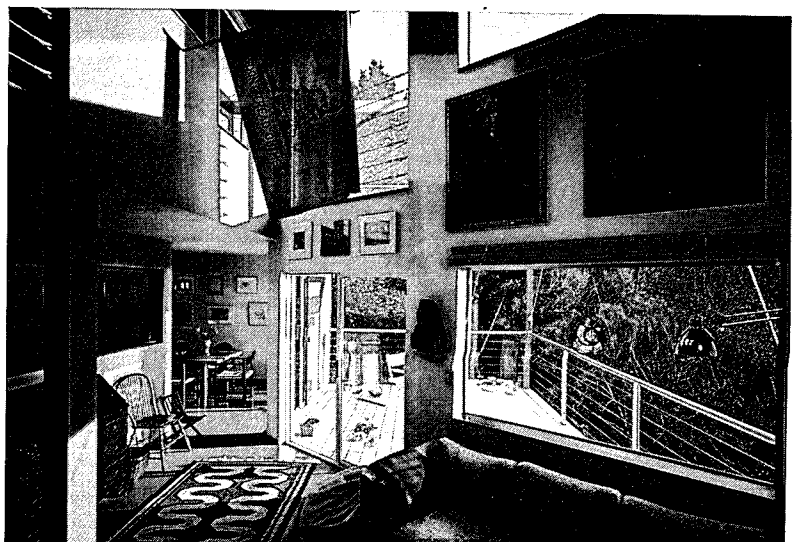

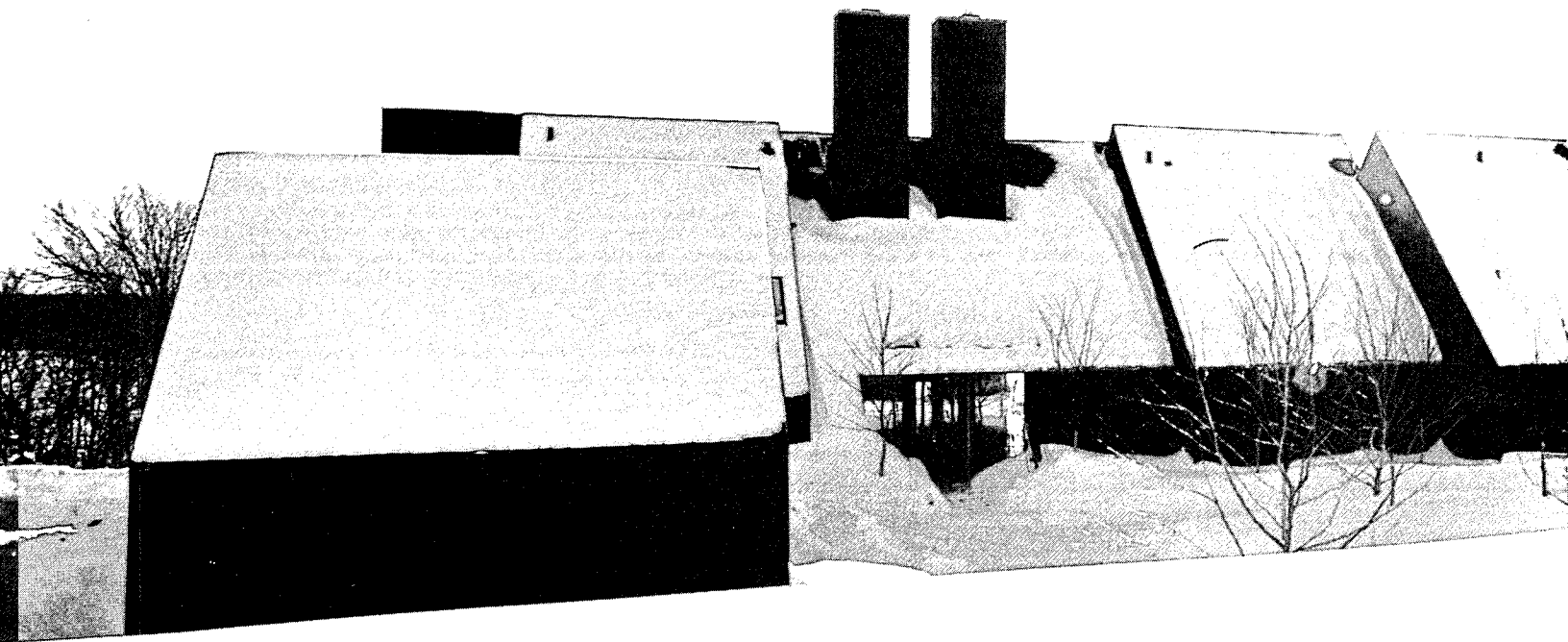

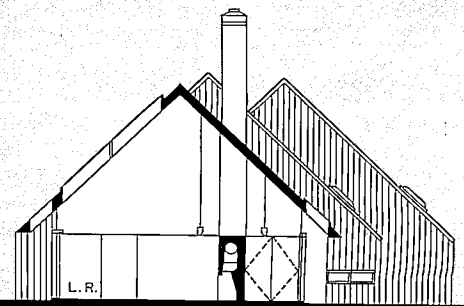
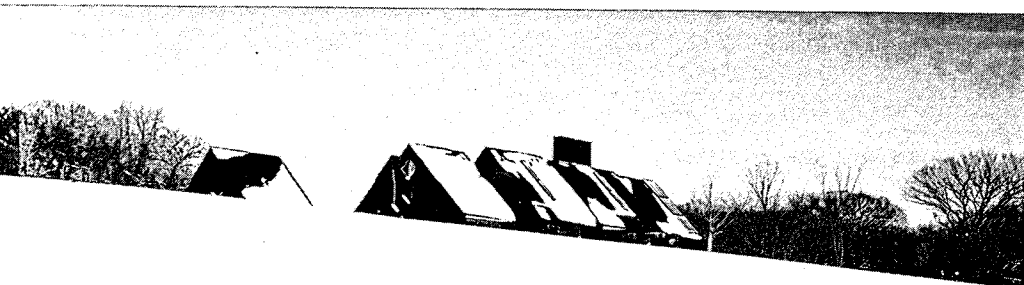
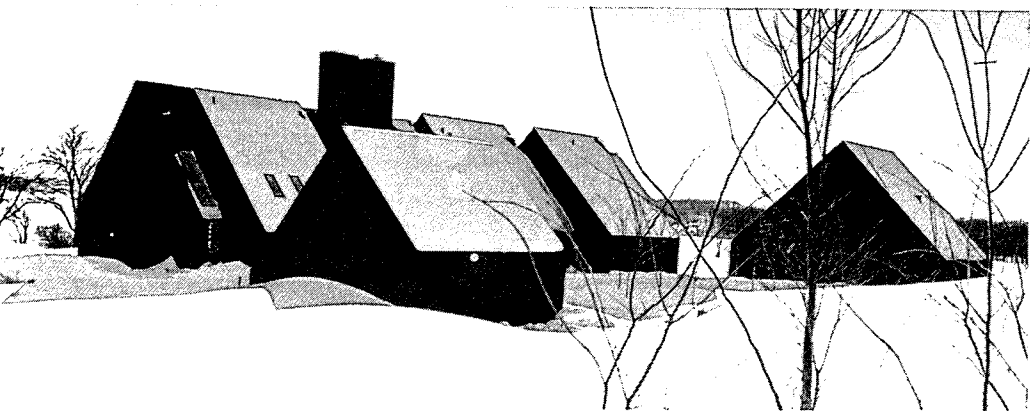
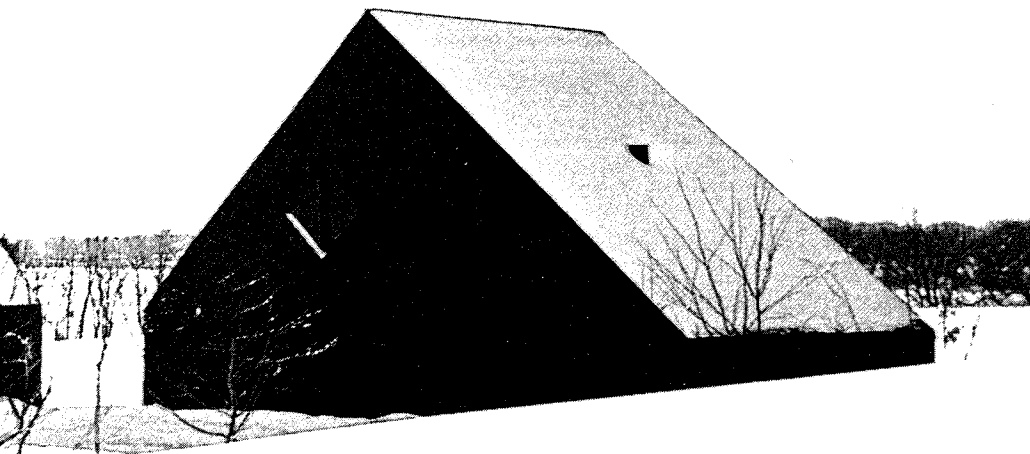

Private residence
Wayzata, Minnesota
Hugh Jacobsen, Architect

On a nice winter's day on the northern prairies, when the outside temperature slips down to, say, 20 degrees below zero, this house stands apart from its surroundings, its forms abstracted and its visual isolation heightened by the blackness of wall and roof against the pale sky and deep-drifted snow. Called Six Black Barns, in fact, by its owners, the house reflects the region's vernacular forms and is shaped by some of the same harsh climatic forces.

In summer, however, the blanket of white turns into a long, sloping meadow of field flowers that dips down past a screen of trees to a distant lake. The major rooms open to this view through window walls facing south. Connecting these rooms is a circulation gallery with circular stair near one end. The two outbuildings are garage and guest quarters. They are located to form a gravel forecourt that encloses a turning circle, a circle that is planted out with European linden trees. Lindens are also used to form the screen beyond. When they mature, these trees will buffer the house against the prevailing chill winds and contrast effectively with the black paint of the house.

The interior photographs (next pages) reveal the sure-handed Jacobsen touch with spaces and detail. The soaring volumes, the backlighting, the spatial transparencies, the exquisite detailing of materials all bear the architect's signature and are as characteristic as the sharply sloping roofs and the picturesque massing.



Architect: Hugh Newell Jacobsen
1427 27th Street, N.W.
Washington, D.C.

Engineers: Kraas & Mok (structural)
Contractor: McNulty Construction
Photographer: Robert Lautman

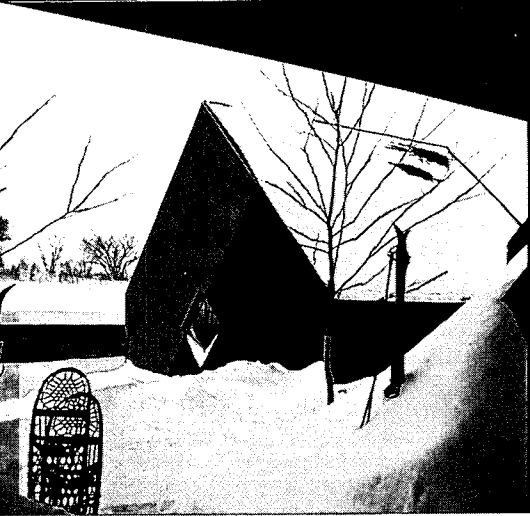

HUGH JACOBSEN

The section, matched to the photo below, shows the book storage wall in elevation and the extraordinarily handsome knife-edged eave detail that is made all but invisible in the exterior photos by the accumulation of roof snow. Also shown in section is the roof cutaway that brings daylight deep into the house.

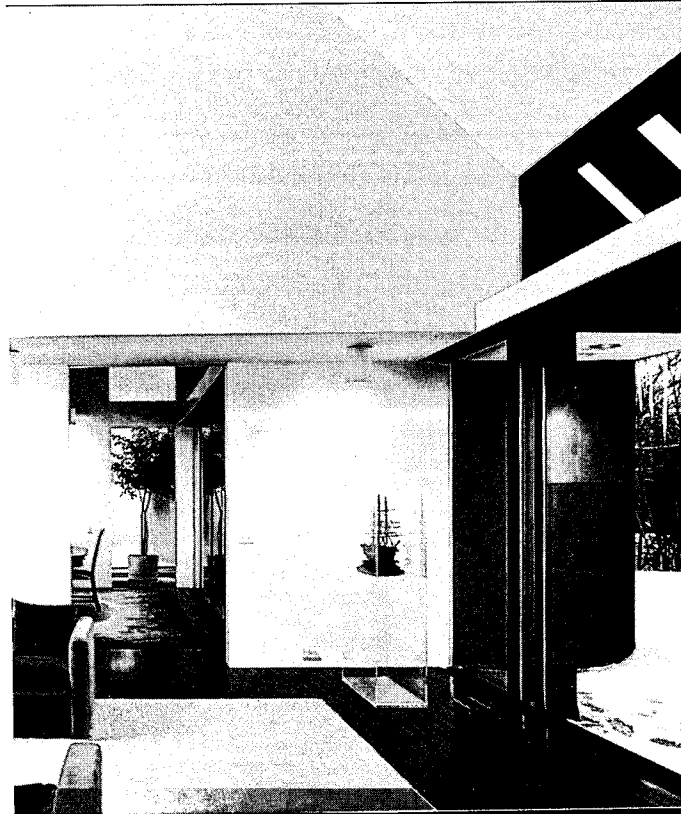
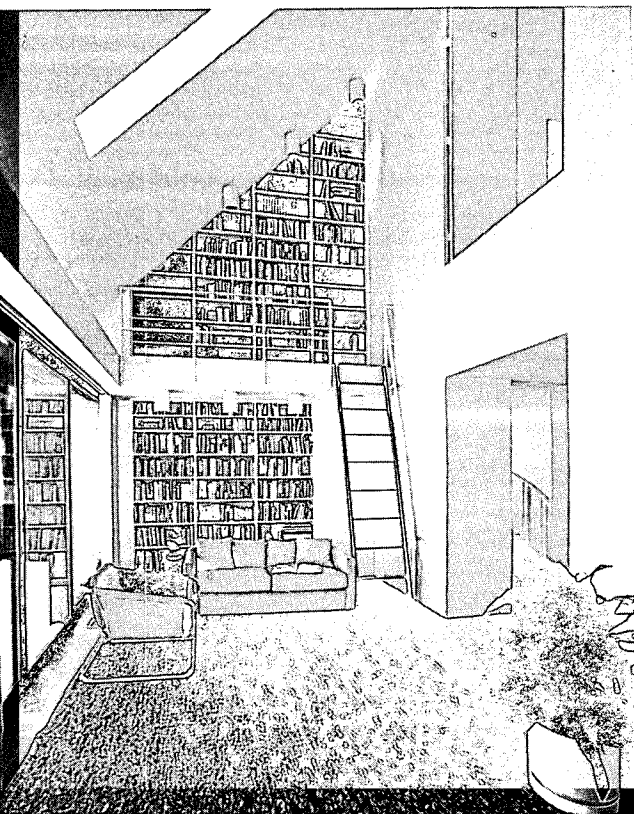
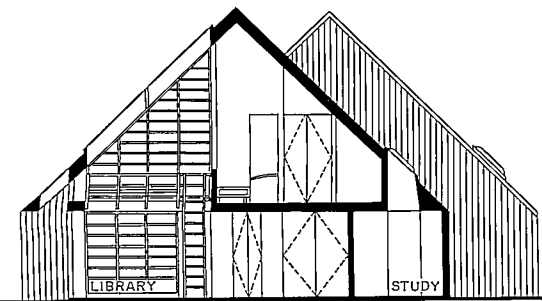
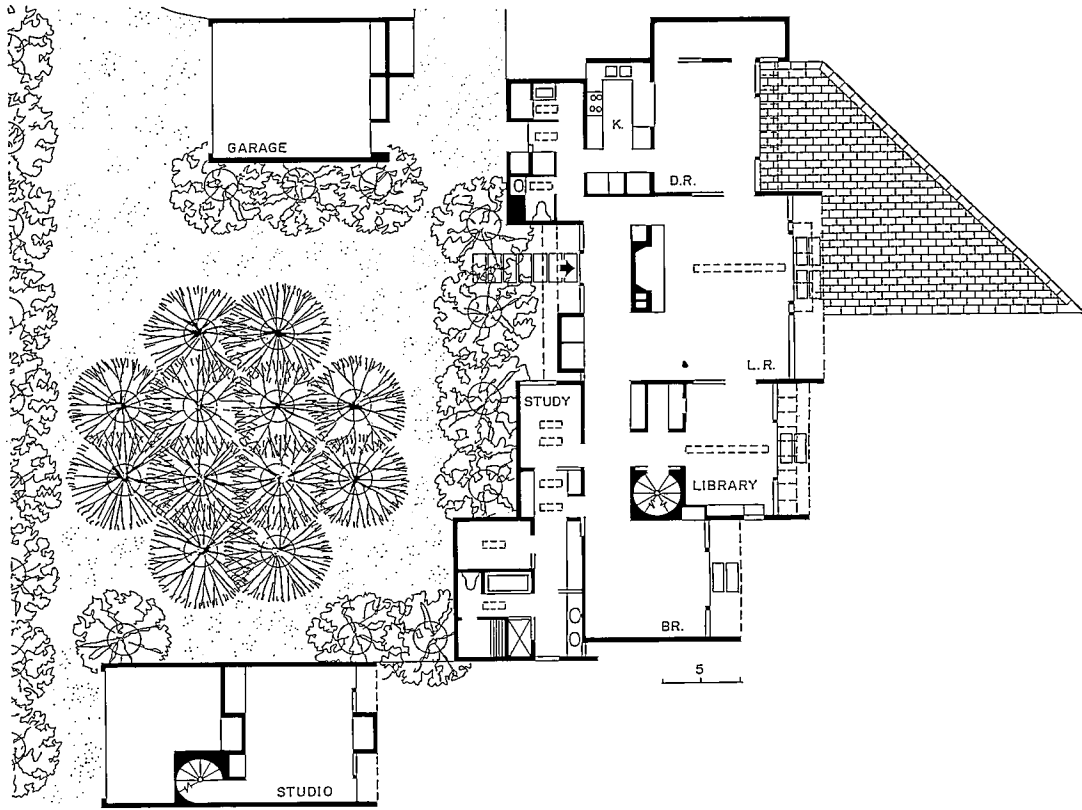

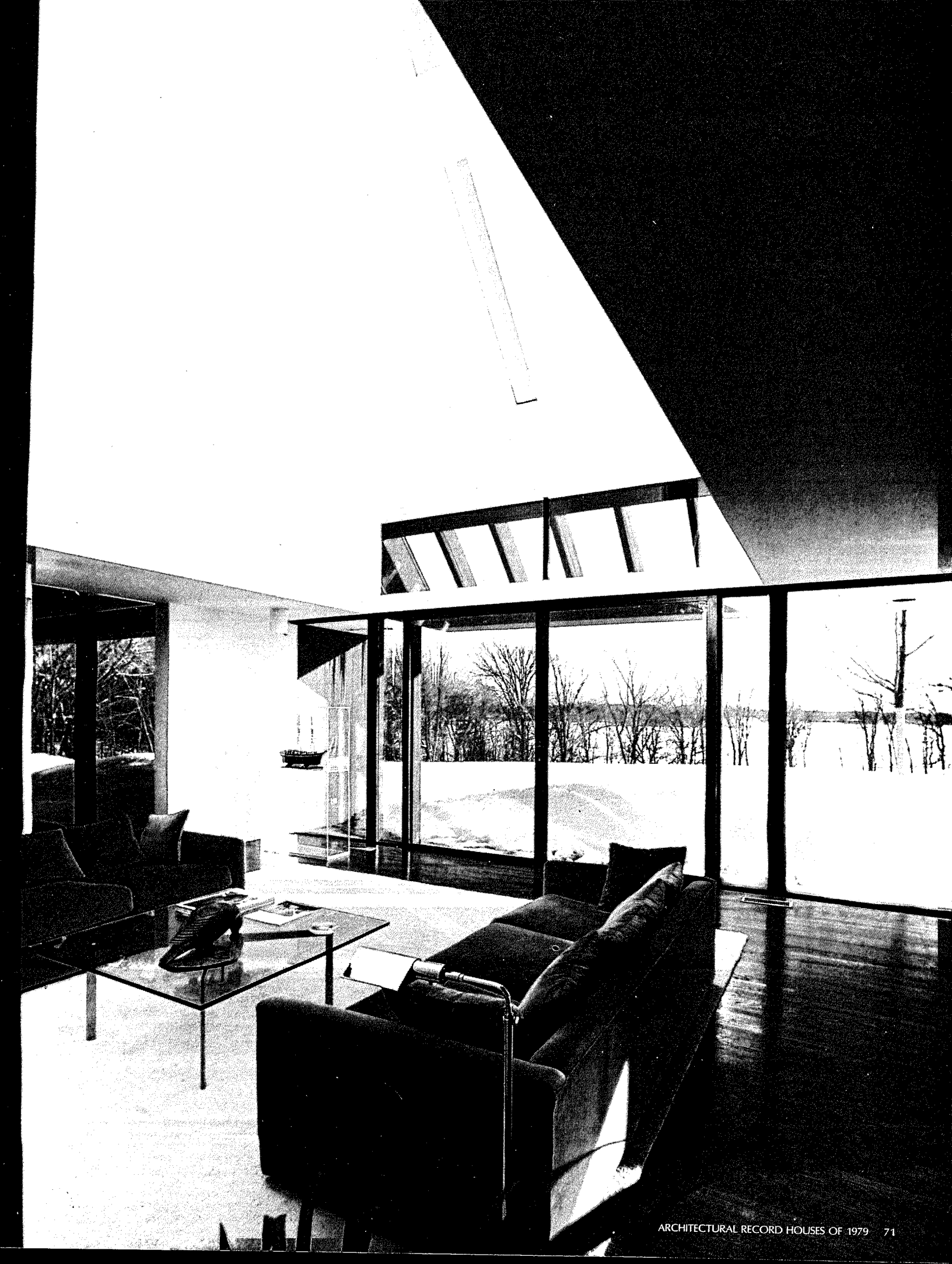

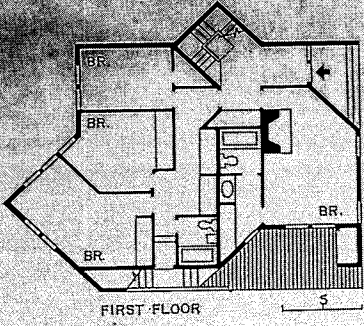
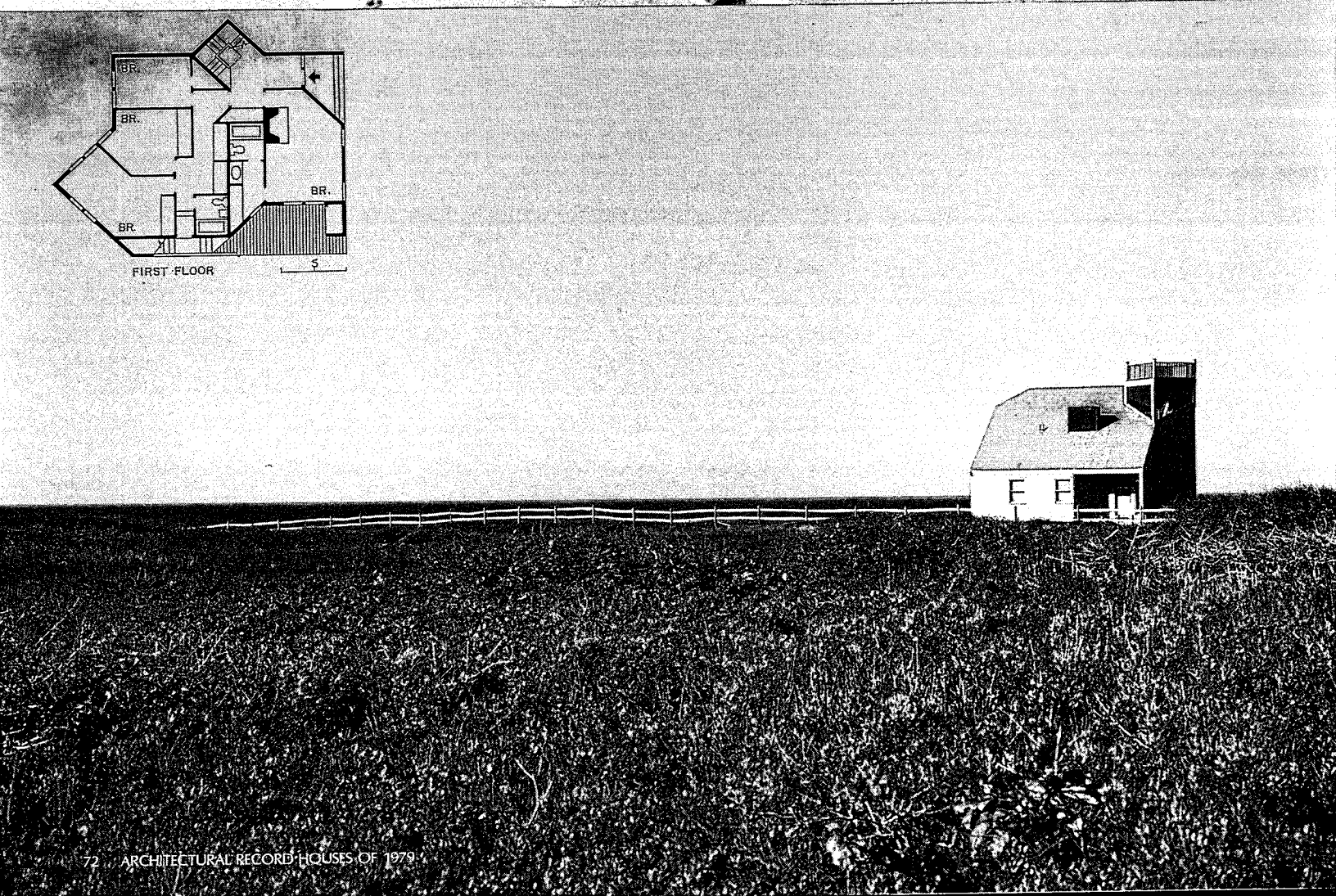
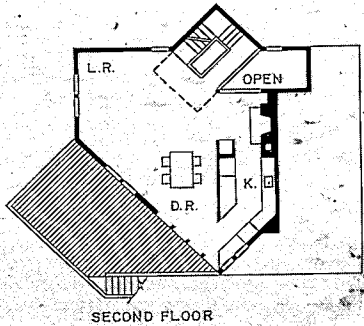
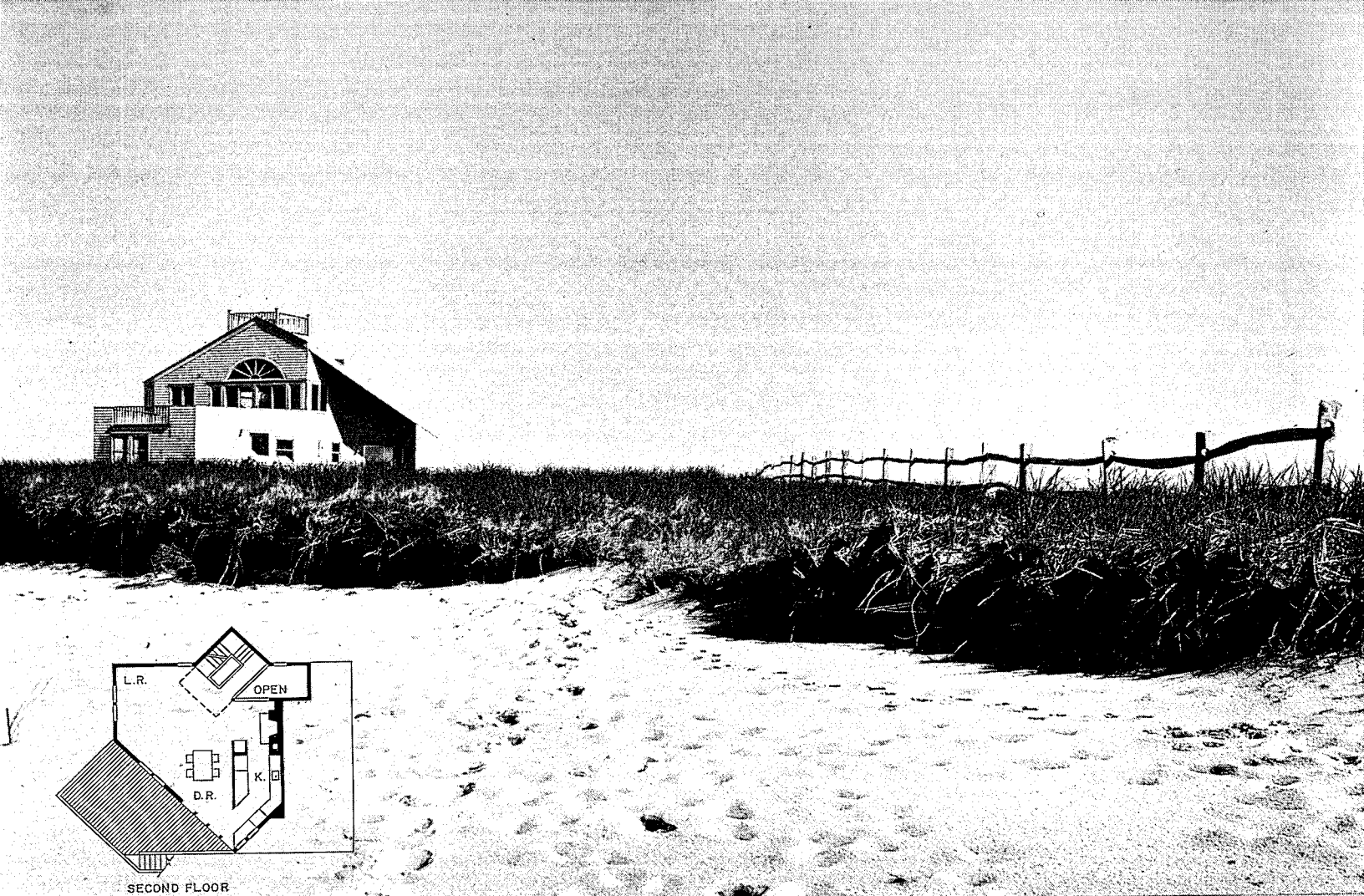

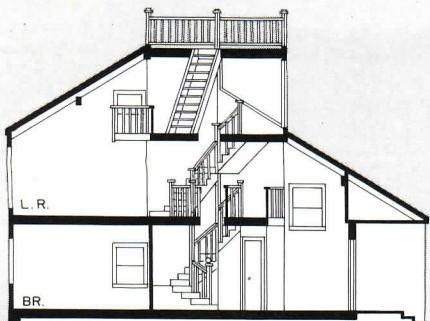

Flintoft residence
Nantucket Island
Bissell & Wells, Architects

The silhouette of the Flintoft summer house, with its steeply pitched saltbox roof and jutting "porch," stands at such ease on the elemental Nantucket shoreline that Islanders can feel assured they need not fear an invasion of modish cottages from the Hamptons over on Long Island. Such vernacular details as a fanlight, shingle siding, double-hung windows and a widow's walk further acclimate a design that is, one sees, highly sophisticated.

By swivelling a couple of elements 45 degrees to the house's square plan—one of the first-floor bedrooms and its surmounting sundeck, and the stair tower, as well as one wall of the master bedroom—the architect has created a complex form that, regardless of illusion, in no way recalls traditional Nantucket form.

At the same time, the small (less than 2,000-sq-ft) house encloses extraordinarily complex interior volumes, with overhanging balconies and bridges and sharply angled corners ("More furring," mutters designer Bissell).

The architect cut away segments of the perimeter wall to capture sweeping diagonal views that encompass dunes, beach and ocean, especially from the second-floor dining area through the Palladian doorway and fanlight and across the sundeck.

The house, built by a young couple with two children, occupies a one-acre site with neighboring houses on one side and a wilderness preserve on the other. Bedrooms and bathrooms are located downstairs, and living quarters upstairs are reached by a steep, tightly twisting stair.

A rail fence defines the property and inhibits dune-buggy incursions.



Architects: Bissell & Wells, Architects
 132 Madison Avenue
 New York, New York

Owners: Mr. and Mrs. Richard Flintoft
Engineer: Stanley Gleit
Contractor: Pat Paradise

Photographer: ©David Franzen/ESTO



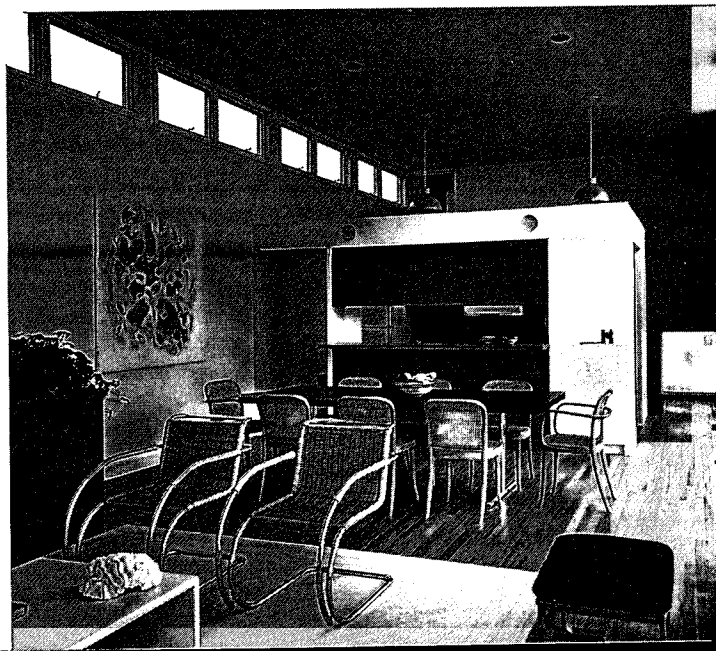
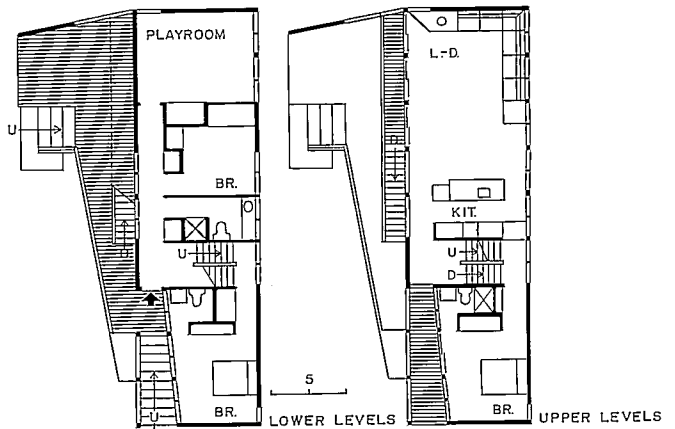
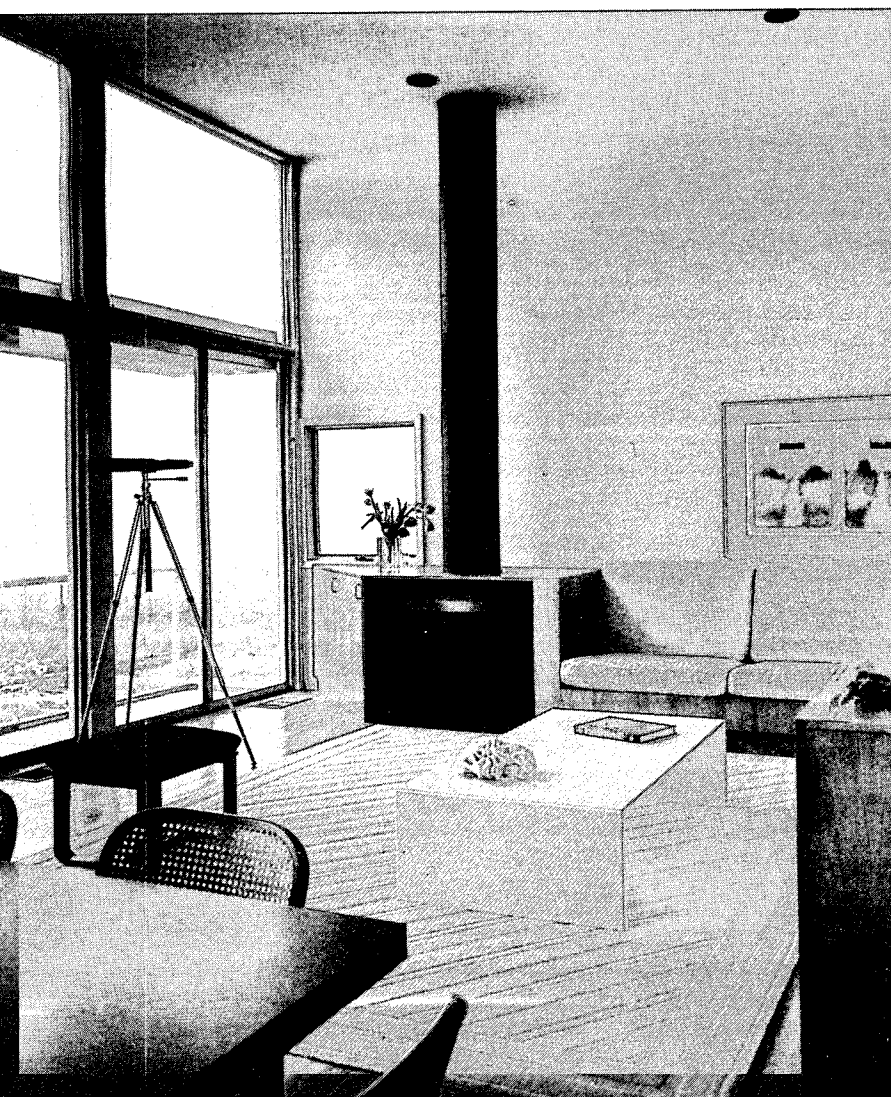

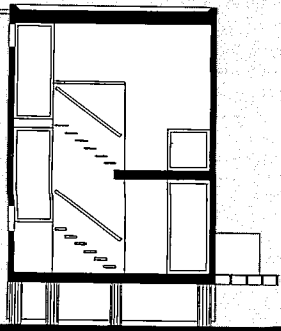

Najarian residence
 Long Beach Island, N. J.
 Christopher H.L. Owen,
 Architect

Building on an oceanfront site on the New Jersey coast, the architect was required to raise the finished floor up three feet over existing grade and support the rigid upper structure on pilings, using what local zoning regulations call "breakaway construction." In the event of a calamitous wave, the garage door, partitions and siding—everything in fact below the raised first floor—would wash away leaving the upper structure intact and in place on its pilings instead of collapsing it or driving it into a neighboring house.

This principle, combined with the owner's expressed desire to have unrestricted views of the shoreline from all living spaces resulted in the half level plan. The master bedroom (photo lower right), located over the garage, is zoned away from guestroom and bedrooms for teenage sons. The living/dining space at the intermediate level opens through shaded, double-glazed window walls to fine ocean and beachfront views. To keep this view as open as possible, the deck is placed not off the living room but on the level below, and stair rails, where they occur by necessity, are made minimal.

The massing is simple, sharp-edged and rectilinear. The structure is clad in vertical cedar siding turned back to front to give the exteriors a rough-sawn texture. Inside, the character of the house is quite lively. The linear development of spaces is offset by the half level changes and by the adjustments in ceiling height that the several levels produce. The built-ins and prefab fire box reinforce the vacation house image although in fact the house is fully insulated and can be occupied throughout the year.



Architect: Christopher H.L. Owen
 330 East 59th Street
 New York, New York

Project architect: James W. Dixon
Owners: Mr. and Mrs. Jon Najarian
Engineer: Paul A. Gossen
Interiors: Sylvia Owen
Contractor: David P. Ash
Photographer: Norman McGrath

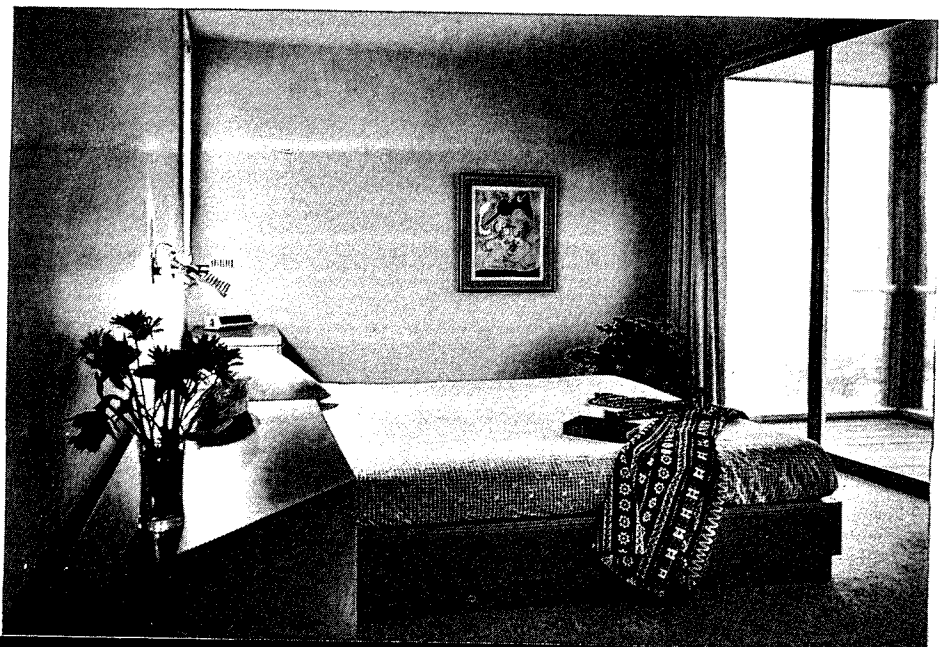
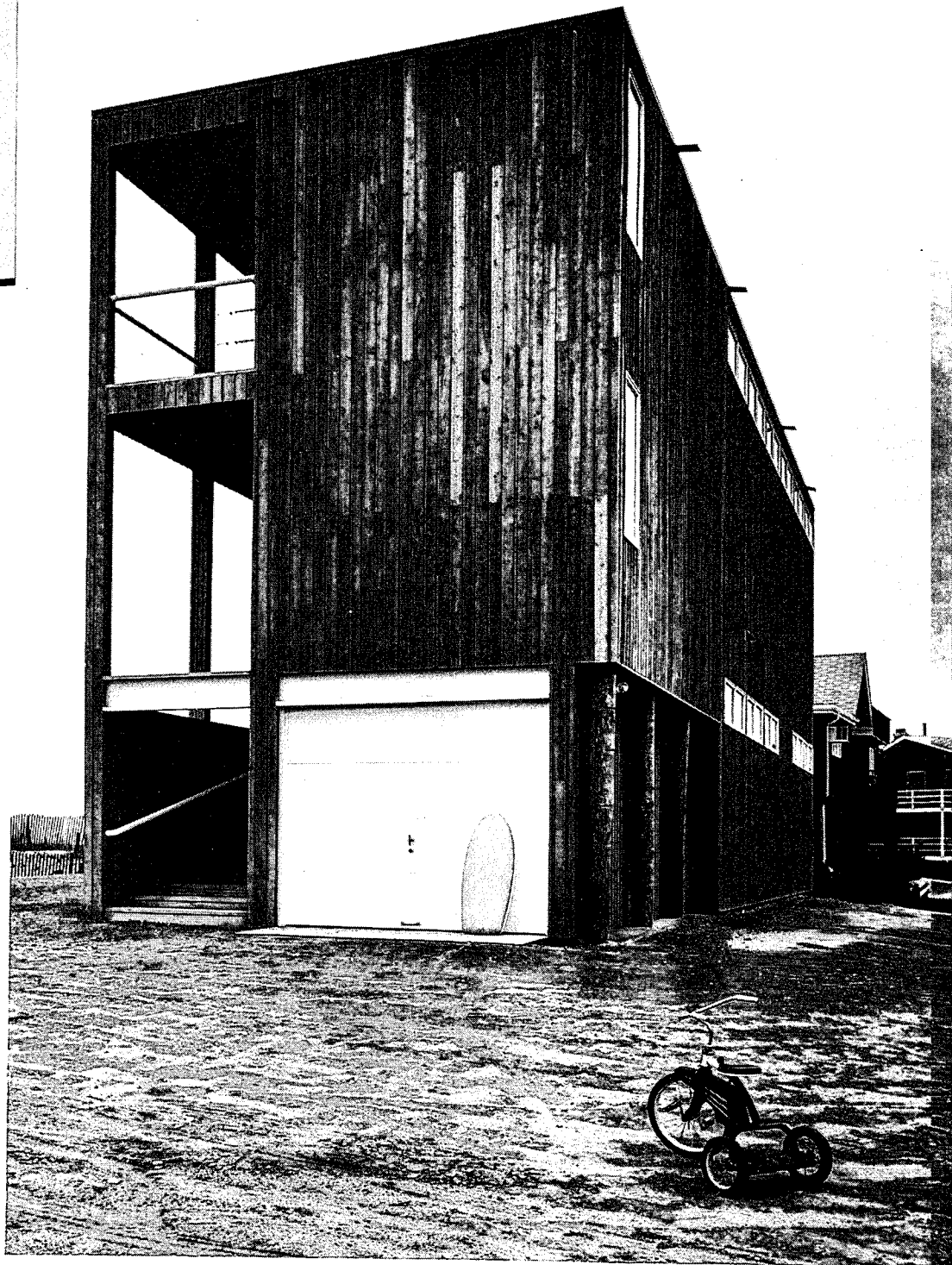



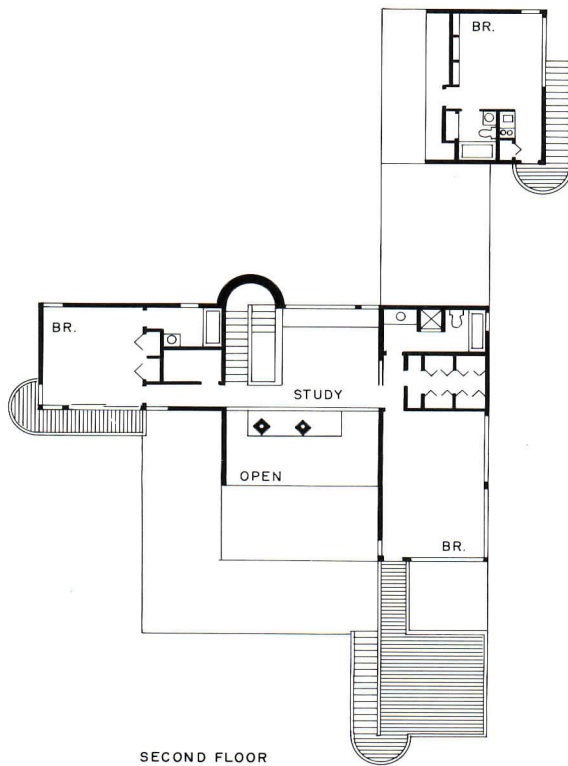

SECOND FLOOR

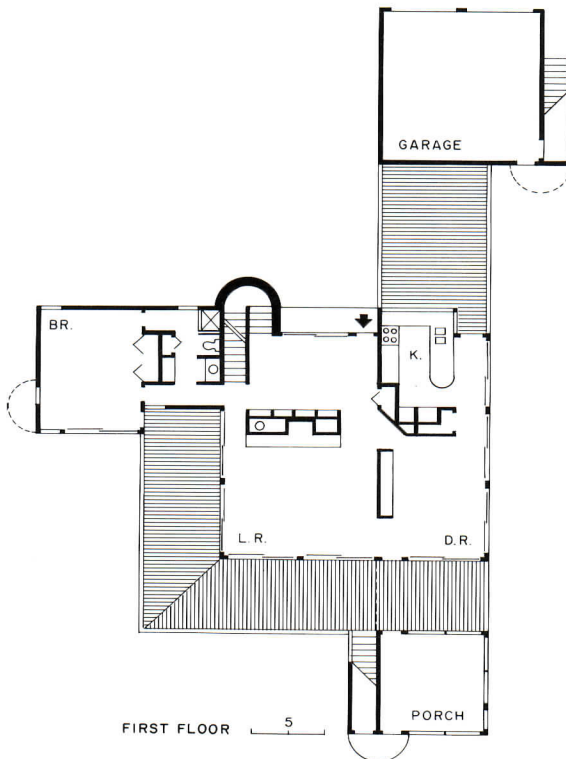

FIRST FLOOR

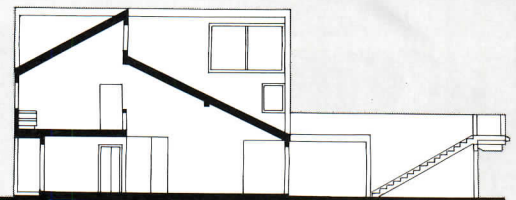

Dickson residence
New Vernon, New Jersey
Crissman & Solomon,
Architects

Perhaps as a gesture to the old barn that shares this meadow site, the architects have used pitched roofs and white clapboard, but the house they created for a family of five is anything but rustic. In the playfulness of its forms, in its pattern of fenestration, and especially in the sophistication of its details, the Dickson residence is a vigorous assertion of contemporary lifestyles. The owners, who travel often in pursuit of independent careers, required space for a surrogate parent during the periods they were away. This was provided in the form of a small apartment over a detached garage, a space that will ultimately revert to guest space for visiting children or friends.

The house takes shape around a tall living room that opens to a wrap-around deck facing south. Kitchen, dining space, music room and guest quarters share the lower level with the living room. A small screened pavilion completes the plan. Upstairs the house contains master bedroom suite, teenagers' bedroom, a study overlooking the living room and a sun deck (over the screened pavilion) that is linked by an open bridge to the master bedroom. It is a relaxed and expansive plan that steps freely into the meadow in several directions.

While there are views in each direction, the best views are to the south and the architects have opened the house fully to this exposure. An existing bridle path passes close to the house. It was carefully preserved as the owners wished to feel a part of the regular activities of the countryside.



Architects: Crissman & Solomon
44 Hunt Street
Watertown, Massachusetts
Owners: Mr. and Mrs. Richard Dickson
Engineer: Charles Chaloff
Contractor: Robert Rochelle
Photographer: ©Steve Rosenthal

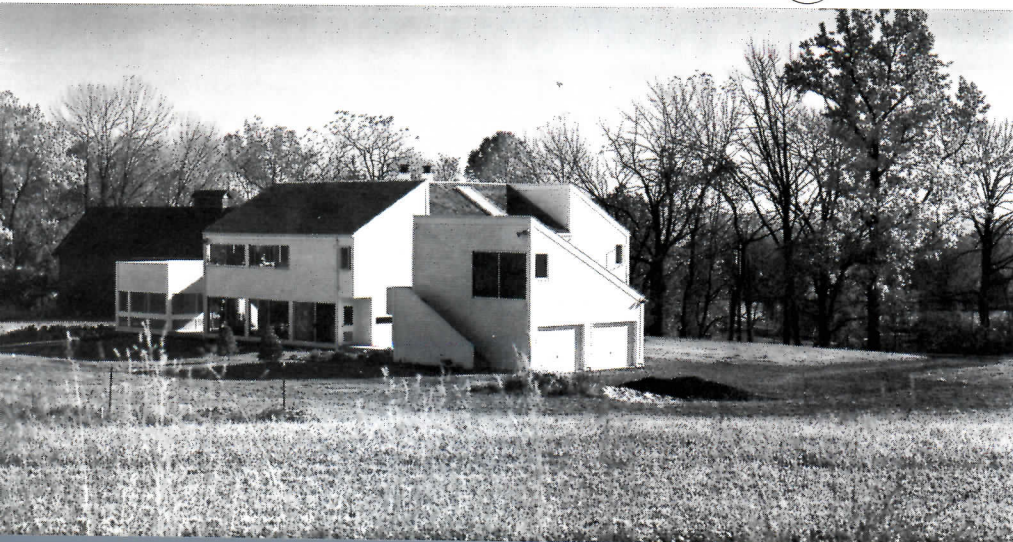

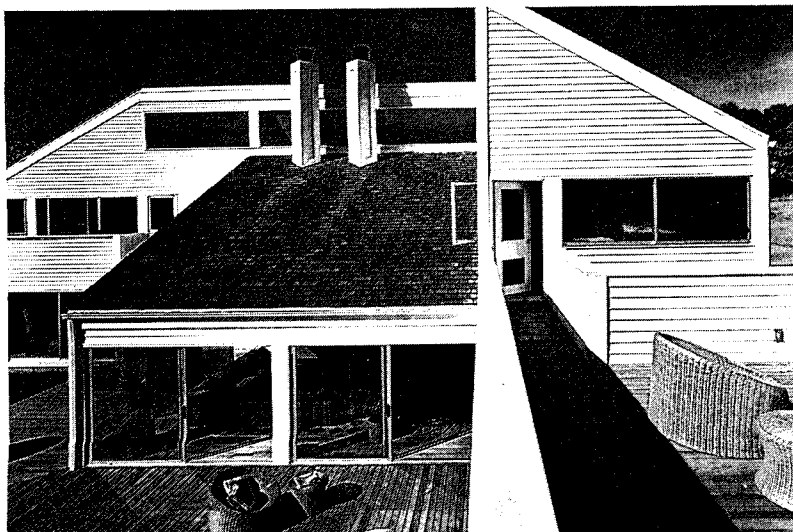
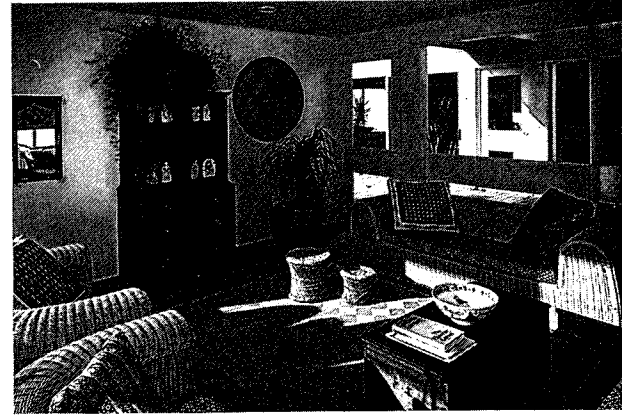
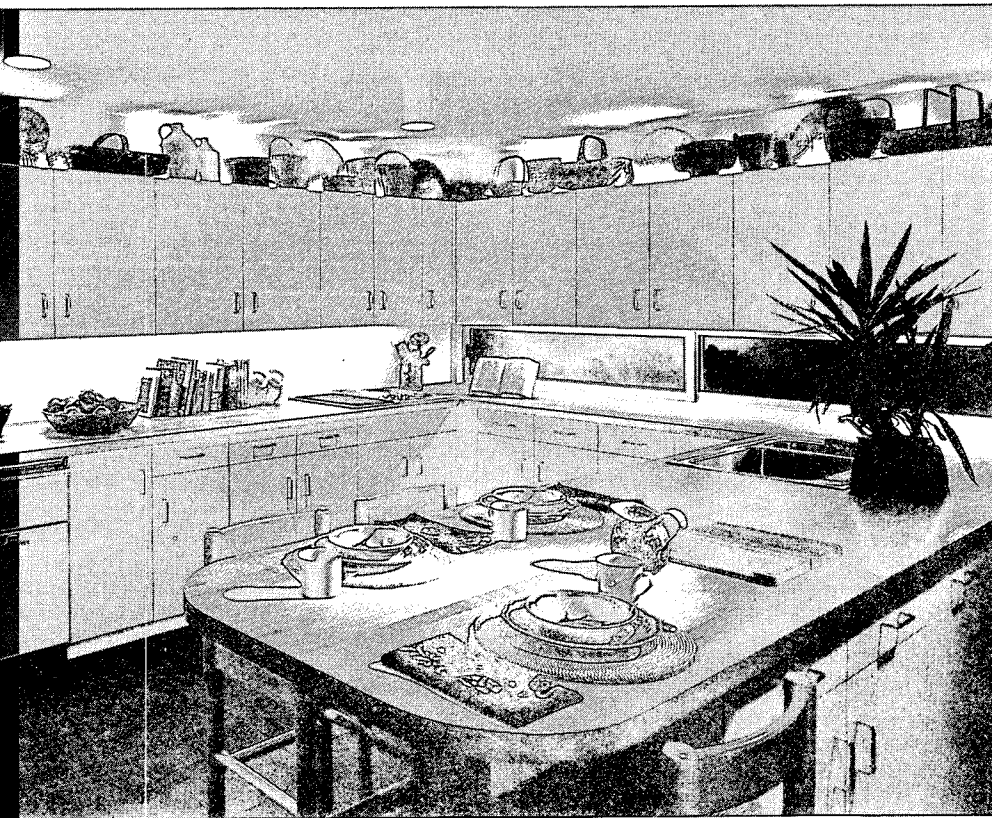
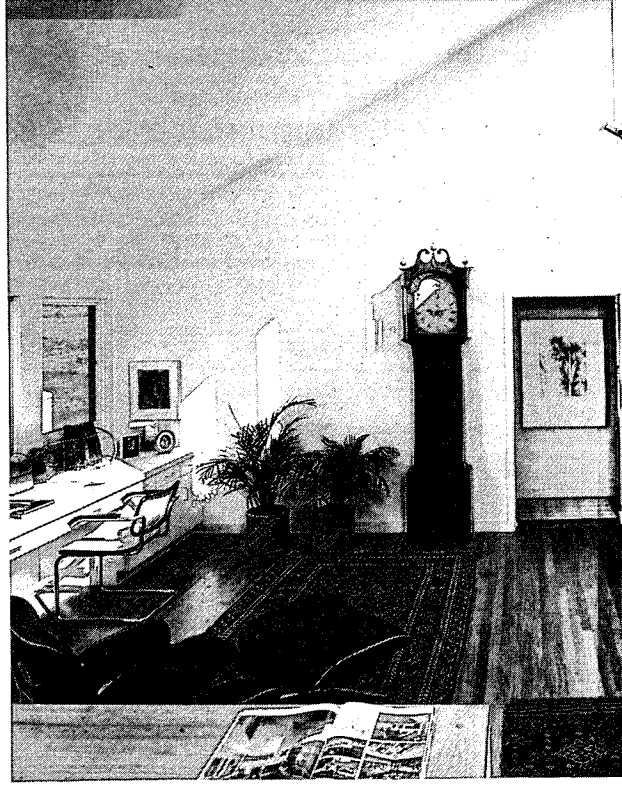
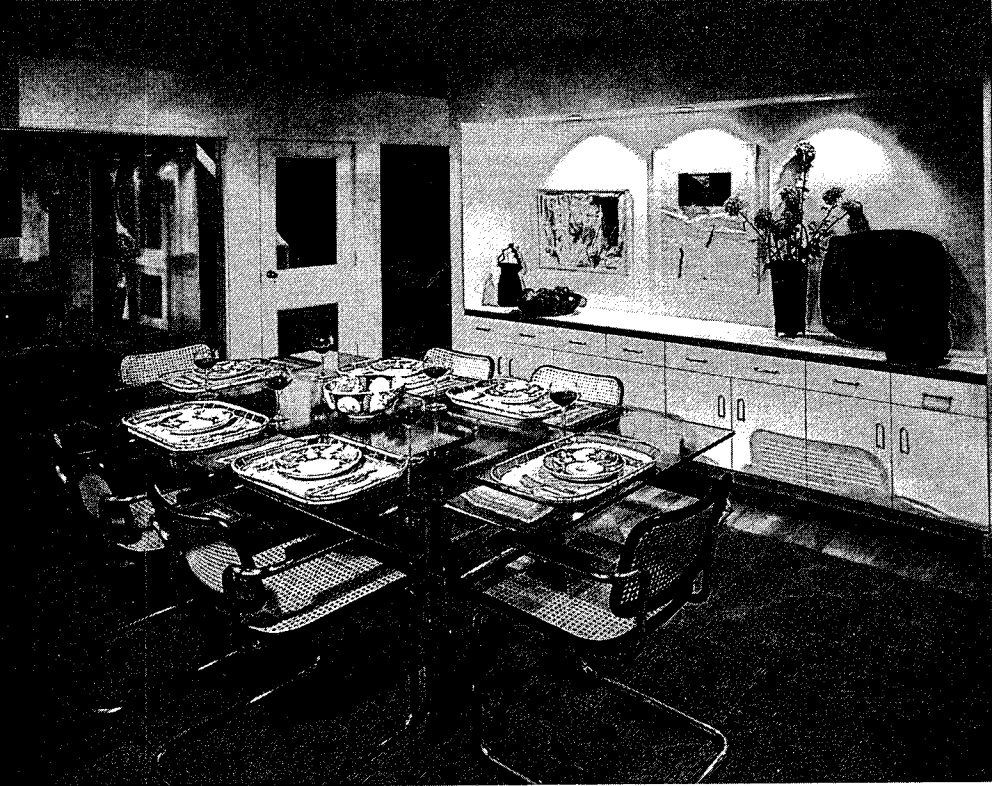

CRISSMAN & SOLOMON

The care that has gone into detailing and into the selection of fittings and furnishings is nowhere more apparent than in the interior photos above and right. The skillful handling of lighting (both artificial and daylighting) helps to give these spaces an extended range of moods from relaxed to dramatic, a range that is further extended by the variety of color accents.



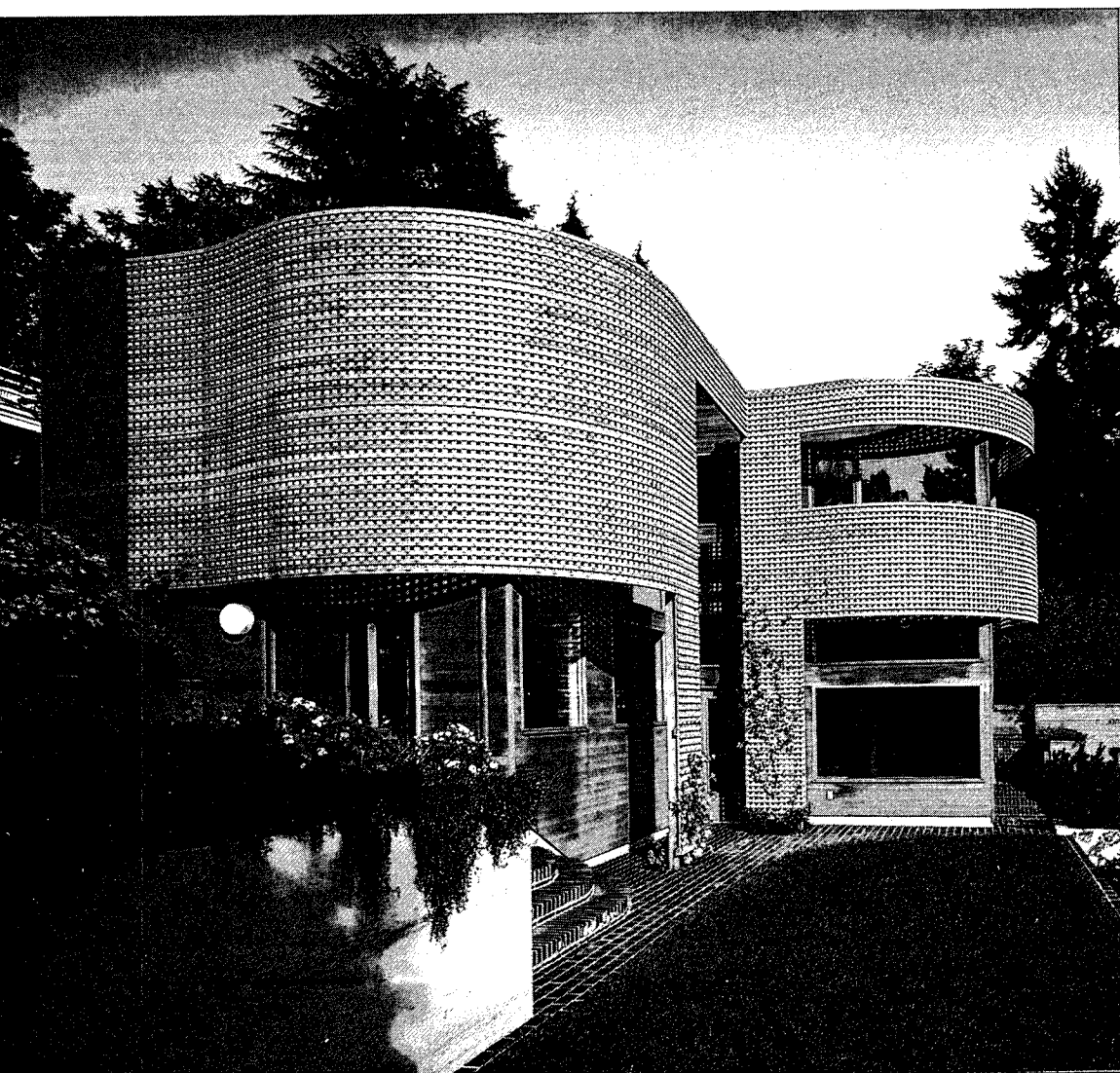
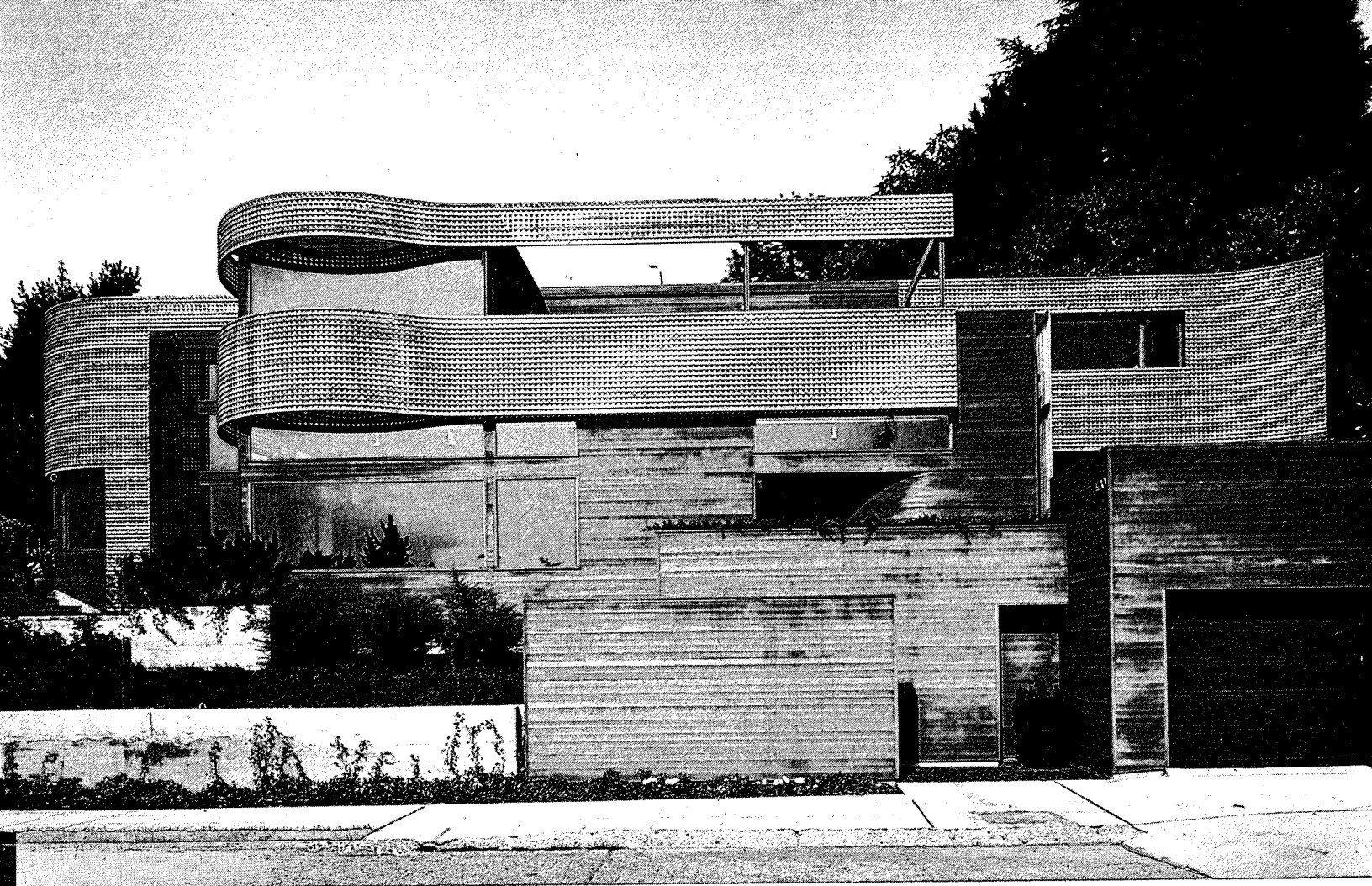

Materials familiar to Seattle—the cedar siding and lath—are here used in unfamiliar ways. The strong horizontal planes of the garage wall, the stairs to the terrace, the living room and, behind it, the main body of the house are strikingly set off by the rounded shapes of the lattice. . . .

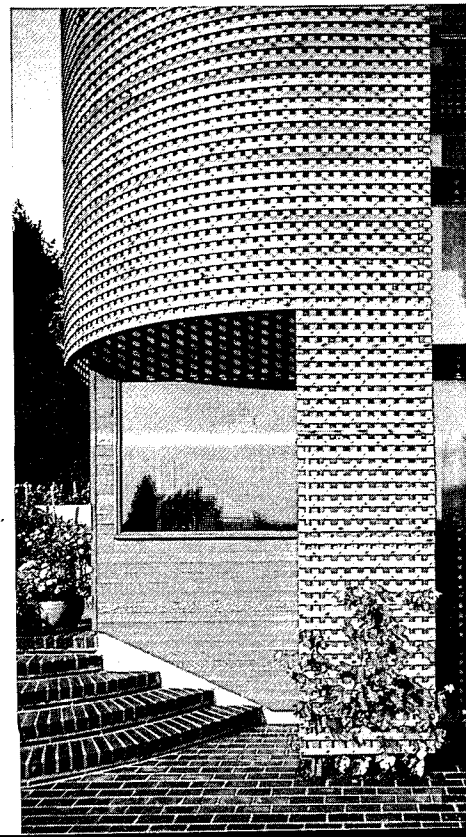

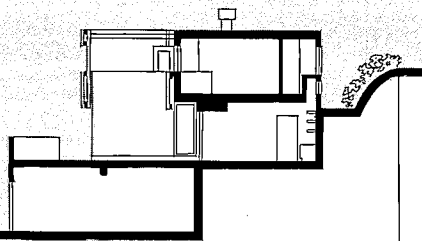

Williams residence
Seattle, Washington
Gerald A. Williams, Architect

This strong and handsome house was shaped by an extraordinary set of constraints: The lot is steep, only 50 by 120 feet, with 10-foot setback requirements front and back, and a height limitation to protect the view of the house up the hill. The design had to side-step an existing garage which, under city ordinance, could not have living space above it. Finally, the view is to the south and southwest—and thus into the sun.

And thus the lacework of lath that shades the windows from the high summer sun without blocking the view or the sparse sunlight of Seattle's long gray winters.

The rounded forms of this dominant design element are a striking foil to the strong flat planes of the house, and are echoed softly inside the house (see plan). And in time, the lath will be a trellis of vines and plants—a gesture to the neighborhood of "returning" the site toward its original condition—a landscaped garden.

Despite the initial impression of complexity, the house is quite simple in form and plan. Photos right show the two main living spaces: The living room, given extra height by being set four steps down the hillside; and the two-story-high kitchen/dining space, center of activity for the Williams and their two boys. Both share the view and open to the terrace and gardens. The lower floor also has architect Williams' studio and a more formal dining space; a curving stair (echoing the forms outside) leads up to the bedroom level. The master bedroom extends out over the living room and has its own screened outdoor deck.

This is a splendid urban house.



Architect and owner: Gerald A. Williams of TRA,
 4720 N. E. 36th Street
 Seattle, Washington
Engineers: Donald G. Radcliffe of TRA
 (structural), Robert D. Wells (mechanical)
Interior design consultant: William Wright
 of TRA with the architect
Landscape architect: Dorothy Hussey
Contractor: Tom Paulsen
Photographer: Michael Burns

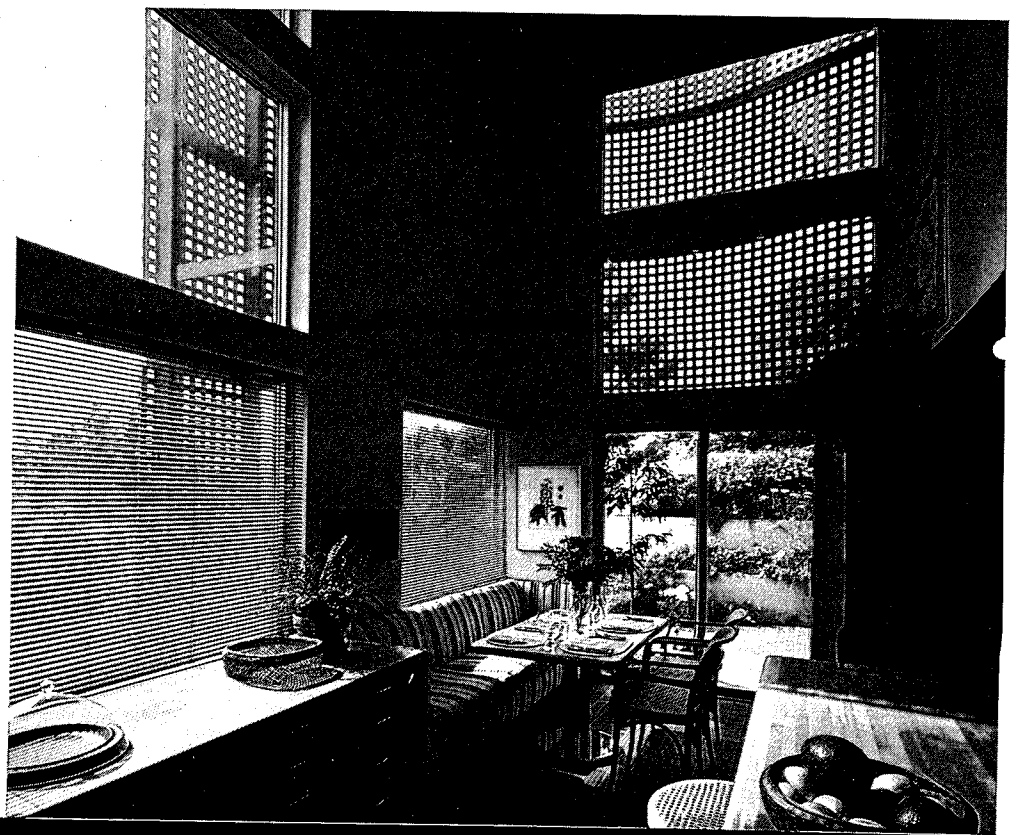
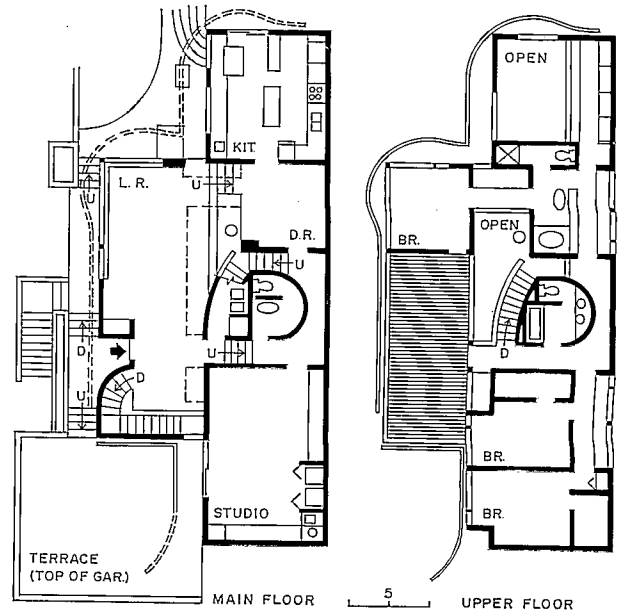
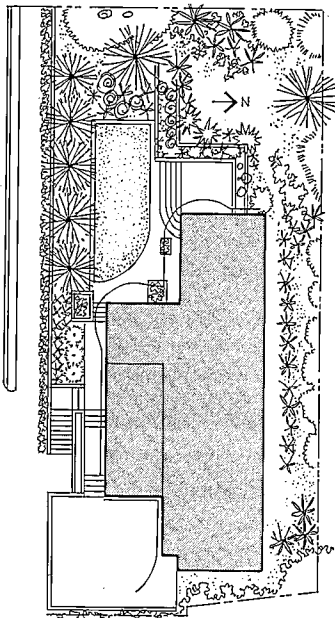
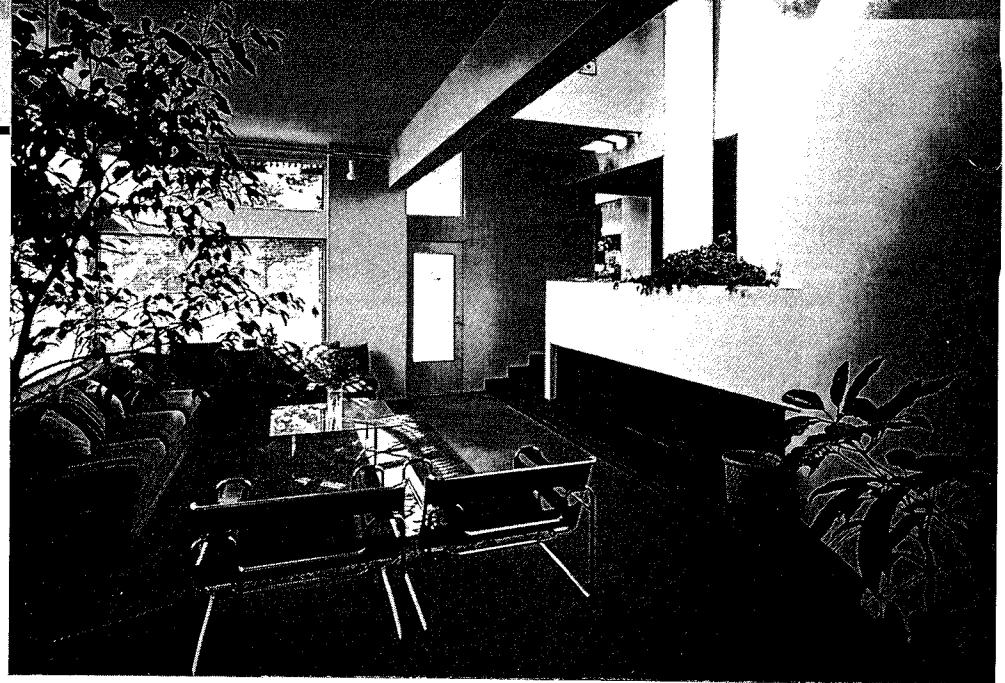

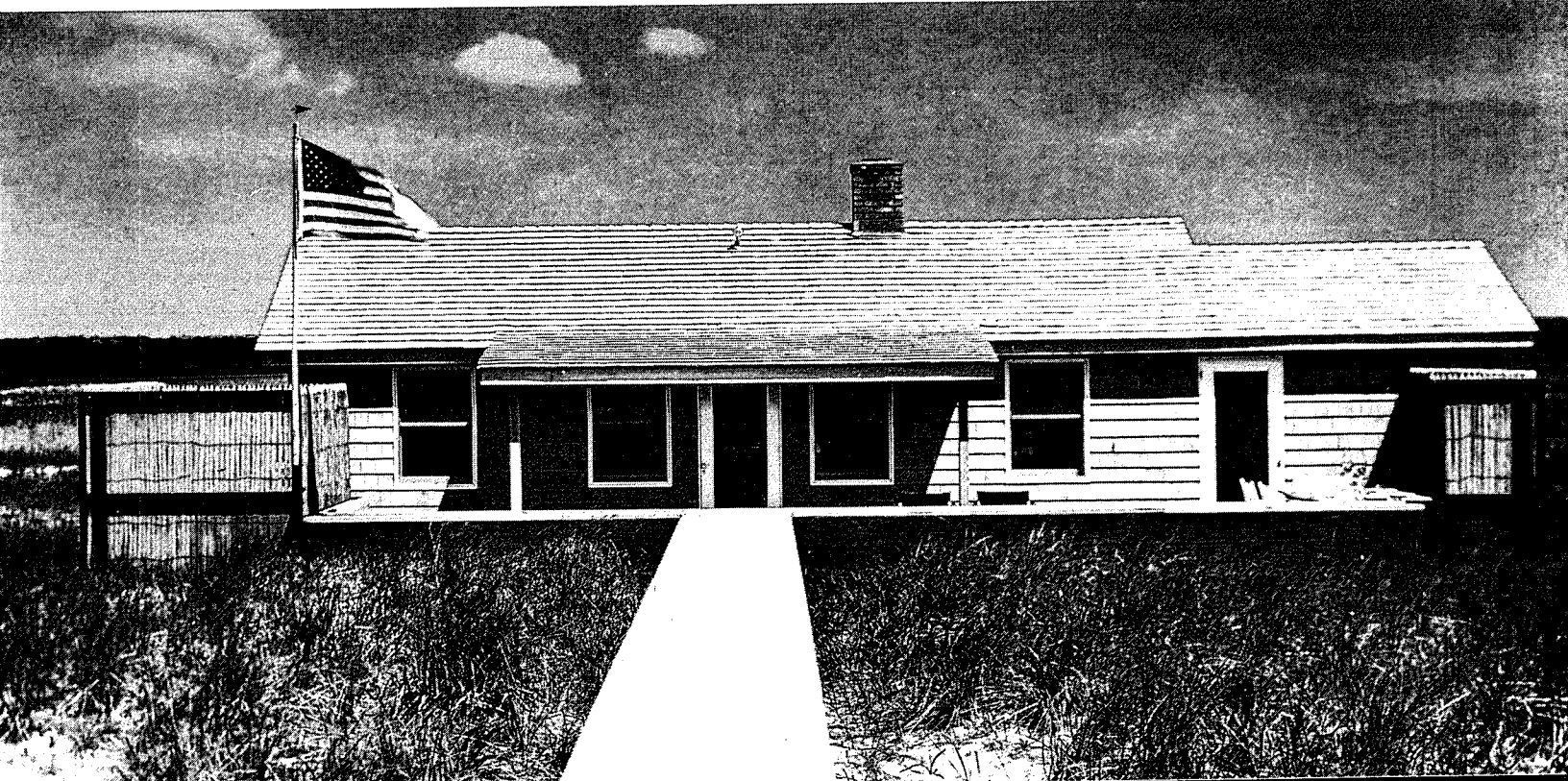
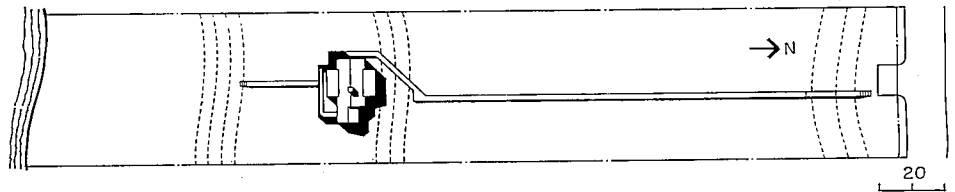
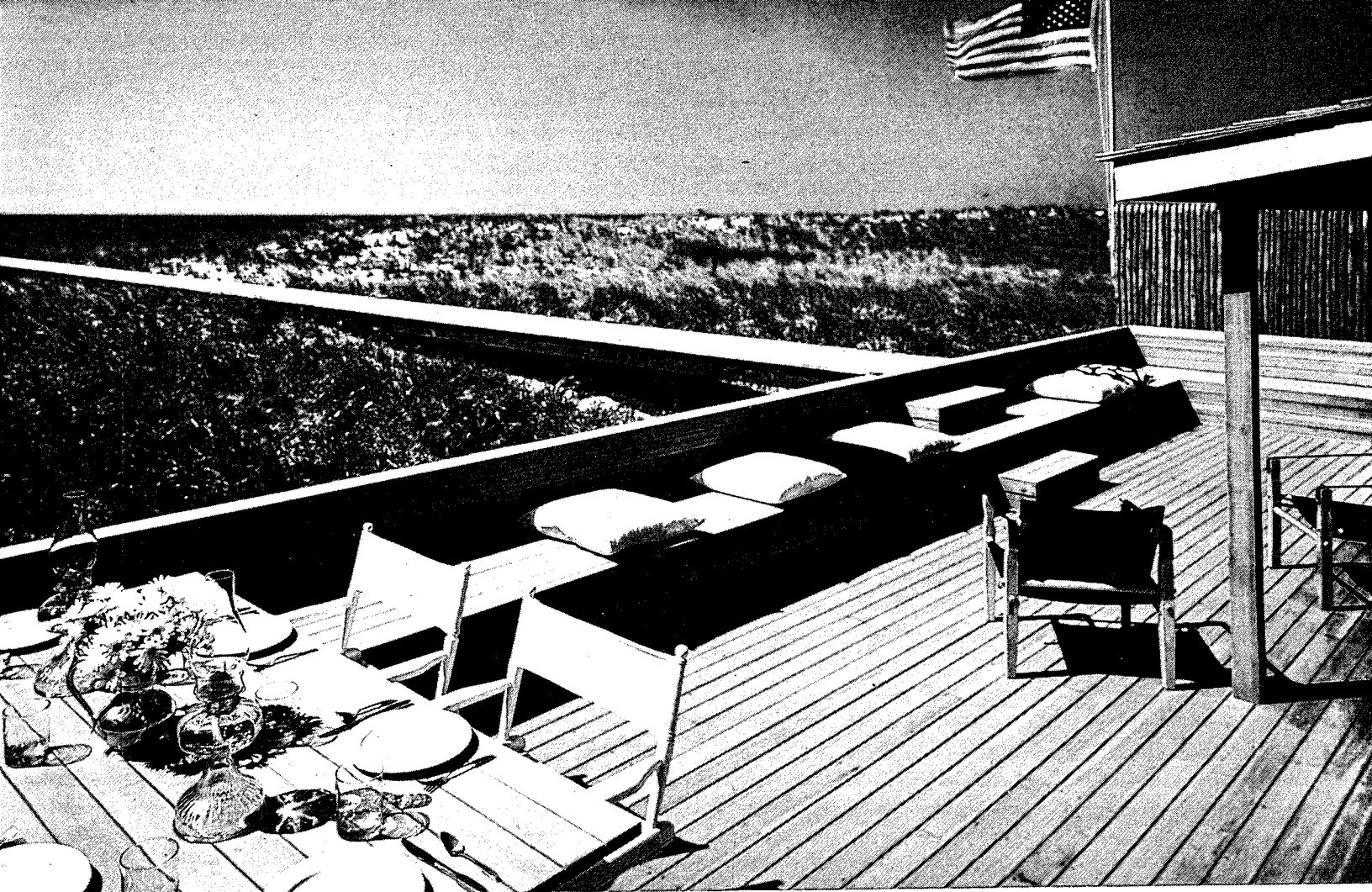



Cottage Renovation
 Quoque, Long Island
 Hobart Betts, Architect

The owners of what was a rather dilapidated beach front cottage were forced to abandon plans to demolish and rebuild when they learned that zoning restrictions would have prohibited a new structure at the same location. Instead they decided to renovate, thereby retaining the advantages of an existing location which offered superb views of the Atlantic to the south and Shinnecock Bay to the north.

Given this most difficult beginning, and working entirely within the existing envelope (again a restriction imposed by zoning officials), the architect created a lively series of spaces, most of them quite small but efficiently organized. The kitchen/bath complex interposes between living room and bedroom producing a tight circulation space and the only real indication in plan that the architect was not starting from scratch.

The long approach is a thin ribbon of boardwalk that links the house with parking at the north end of the site, parking that is shielded from view by a dune that also ensures acoustical privacy. The boardwalk continues on the side of the house, reaching out to deliver bathers from the new deck to the beach. Fences at either side of the new deck ensure privacy and protect sunbathers from chilling winds that sometimes sweep the site.

The renovation was simple but thorough. Windows were enlarged and in some cases relocated. Interior walls and ceilings were resurfaced with cedar boards. The exteriors were refinished in shingle to harmonize with adjacent houses. The new deck was built of redwood which is weathering naturally to a bleached silver gray.

In terms of amenities and use of space, a great deal has been accomplished. A measure of this accomplishment can be gauged from the fact that when the built-in-sofas are pressed into service as beds, the cottage can comfortably accommodate six people in only 650 square feet of space.



Architects: Hobart Betts Associates
 41 East 57th Street
 New York City
Private residence
 Location: Long Island, New York
 Contractor: Ted Vollgraff
 Photographer: William Maris

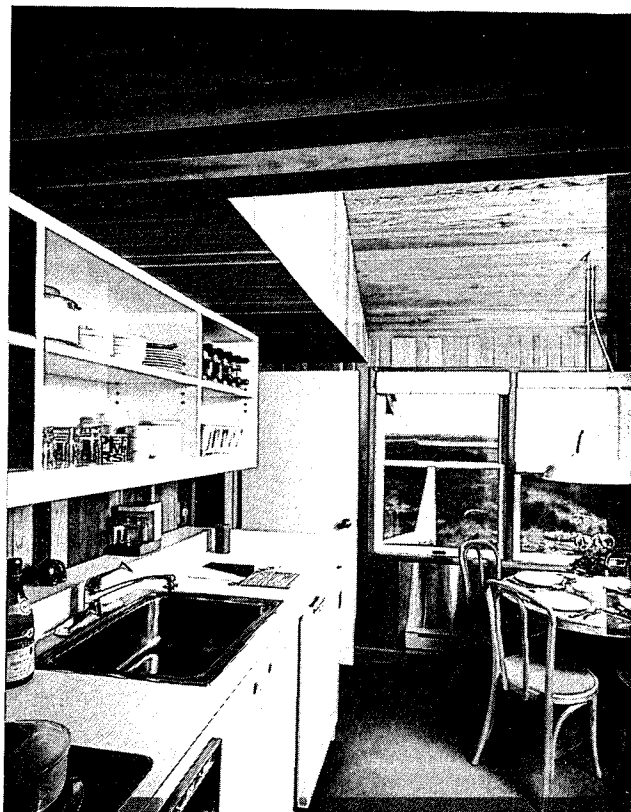
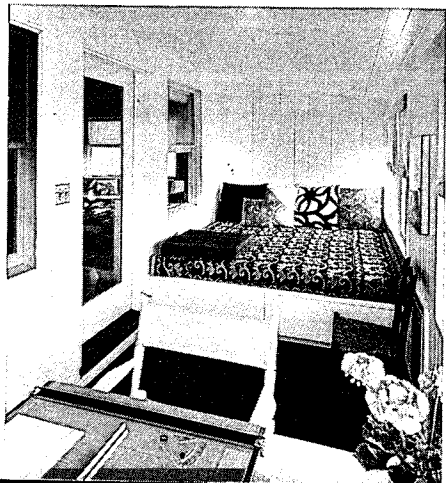
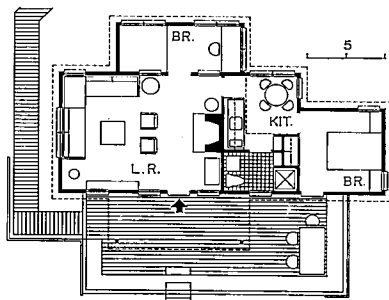

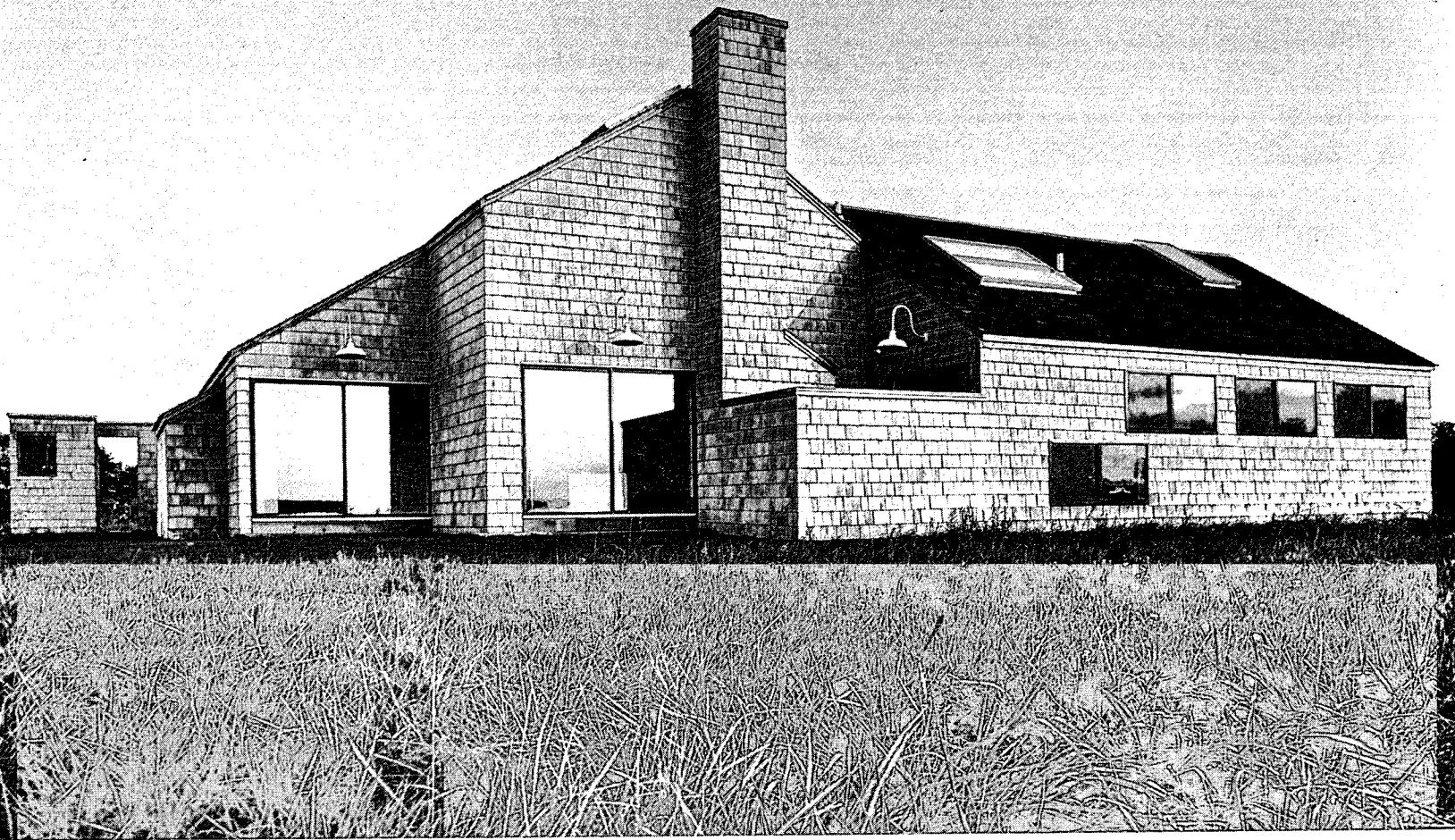

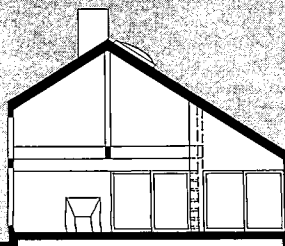

Isham residence
Sagaponack, New York
Moore Grover Harper,
Architects

Surrounded by potato fields, this village of shingle-clad buildings surrounds a courtyard. The couple for whom it was built—she's an artist, he's a diplomat—wanted a house that in its form and detail would evoke both local and faraway associations.

Two angular arches—one from the drive, the other from the fields—give access to the courtyard. At the first arch (right), and entering the main house, one moves down a tall hall to the living and dining area where, suddenly, the ceiling juts up and, through high windows, one's view juts out (right, middle). Set into a corner, like a tea room, are low moveable platforms with *tatami* mats (right, below). This area, facing the courtyard, can be closed off with large framed panels which, hung from cedar beams on barndoor track, can be rolled in from the halls.

The arched entrance from the drive also gives access to the two-level guest house. Its sitting room, in from which is a bedroom, also has a *tatami* platform; upstairs, another bedroom overlooks the space. Across the courtyard from the living area, the second arch angles over from the end of the master bedroom wing, framing a cropped view of the fields. This arch latches onto a studio (opposite, below) with a storage room and office. Northern skylights illumine the large, high area. The essence of this house is that while it contains so much of the particular place it is in, it also contains the *sense* of other places. Maybe this is what one Japanese poet had in mind when he wrote, "In one potato are mountains and rivers."



Architect: Moore/Grover/Harper
Essex, Connecticut
Charles W. Moore—project architect
Mark Simon—project manager
Owner: Heyward and Sheila Isham
Structural engineer: Spiegel & Zamecnik
Interior design: Robin Jacobson
Landscaping: Lester Collins
Contractor: Caramagna and Murphy
Photographer: Norman McGrath
photos courtesy House & Garden
©Conde-Nast 1979

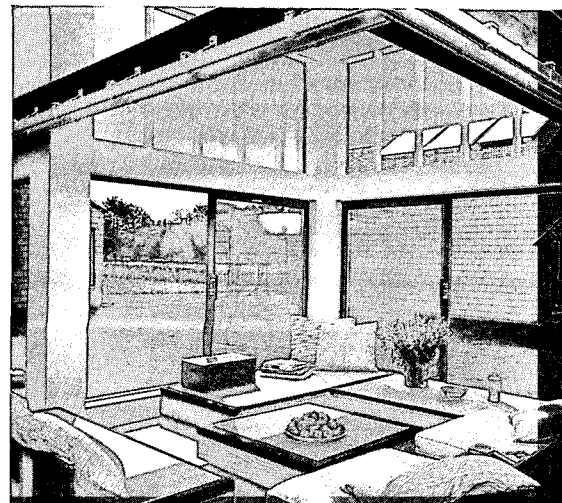
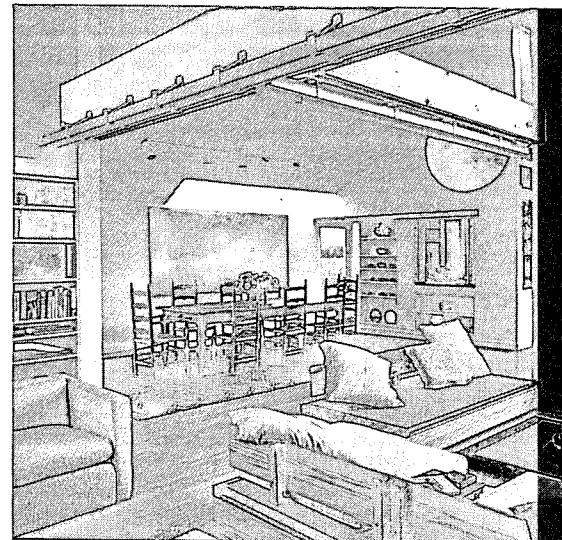
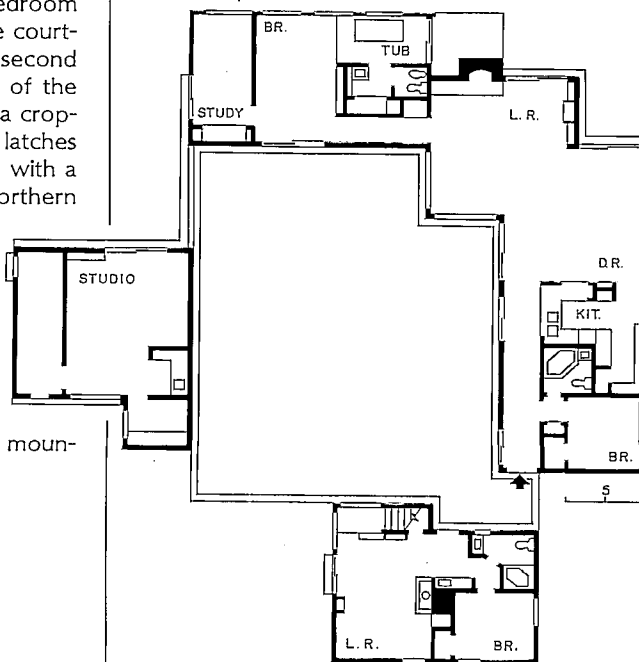
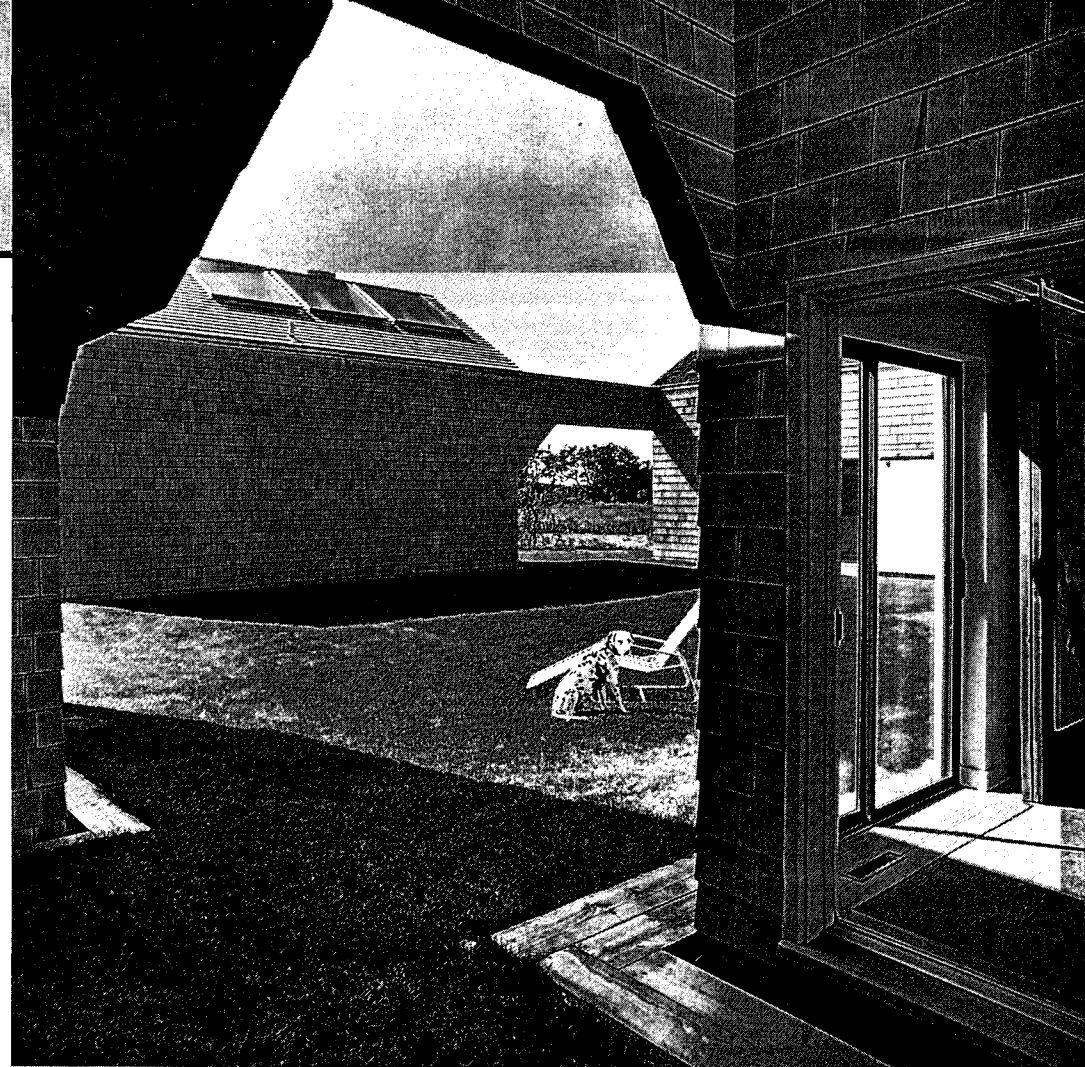

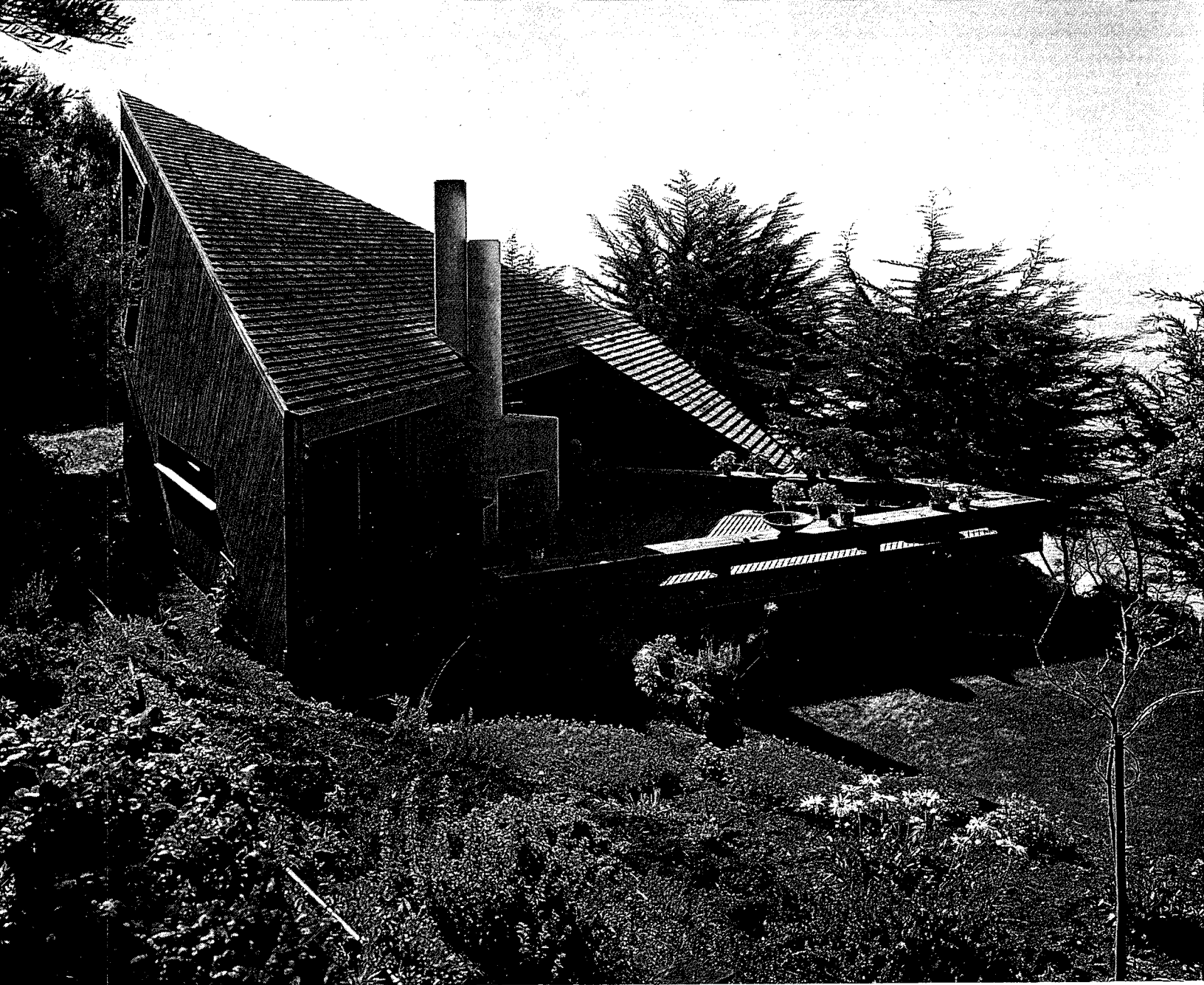

The house is carefully built on a hillside plateau and screened on all sides by trees and shrubs. A row of trees at the edge of the deck acts as a windbreak at the same time that it shields the house from the uphill view.



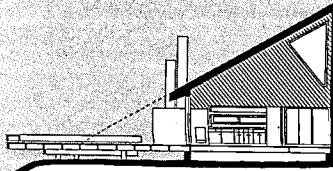

Private residence
Big Sur, California
Marcel Breuer Associates,
Architects

In one of those radical transformations that occurs more often in literature than in life, the president of a successful corporation—a man who lived in a 12,000 square-foot house designed for him by Marcel Breuer Associates some years earlier made a new life. He moved to California and built again, this time settling into a house designed by the same architects but enclosing only 450 square feet.

The program for the house, of course, reflects the owner's new and greatly simplified lifestyle. Living, dining, kitchen and bedroom are one space. A small bath, just off the entry, and a low-ceilinged guestroom complete the interior plan. A large deck, almost equal in size to the enclosed area, overlooks the Pacific and provides a setting for relaxation or outdoor entertaining. It is augmented with its own fireplace to extend the time the deck can be used comfortably.

The architect's task was to build on this tranquil hillside in an unobtrusive way while at the same time generating something architecturally significant out of a program that, in its spatial requirements at least, was minimal. The strong roof form and the diagonal development of both plan and section were responses to this need.

Contracting the job himself, the owner built with whatever local assistance happened to turn up, using conventional wood framing, cedar boards and shingles, and straightforward details and joinery. The result, as the photographs show, is a design that is simple but certainly not without sophistication, modest but far from deprecatory.

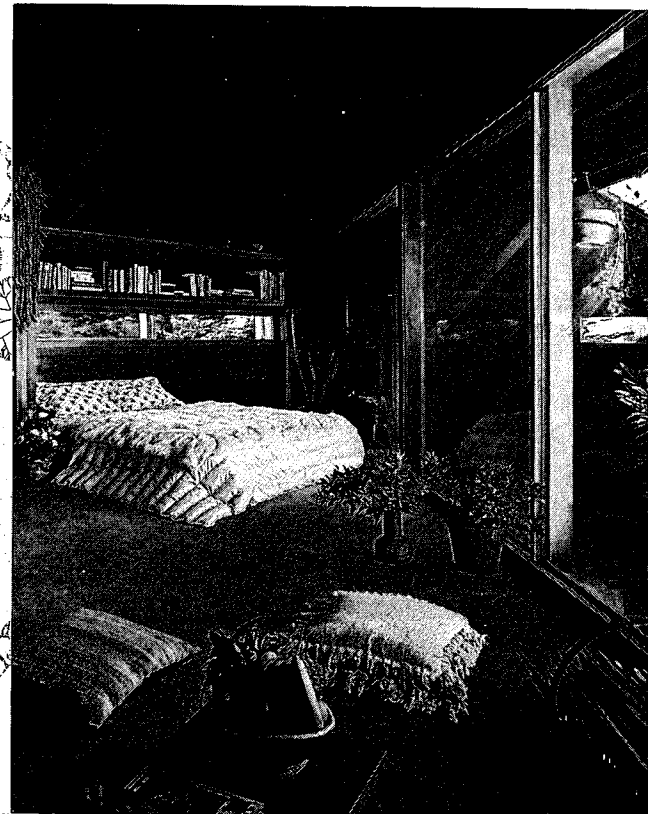
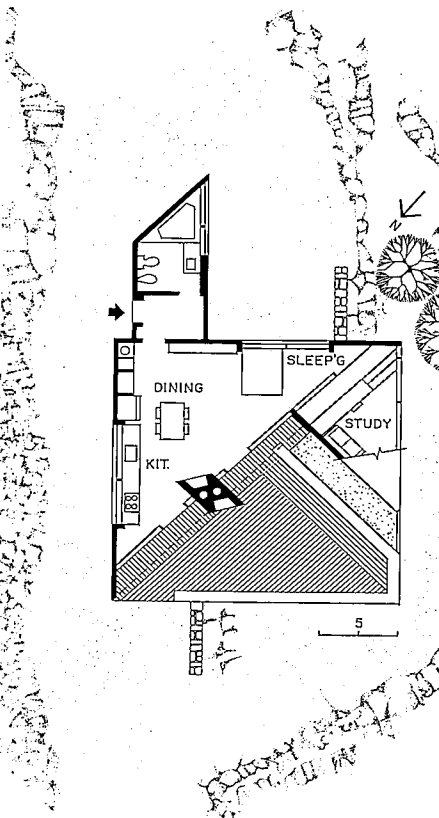
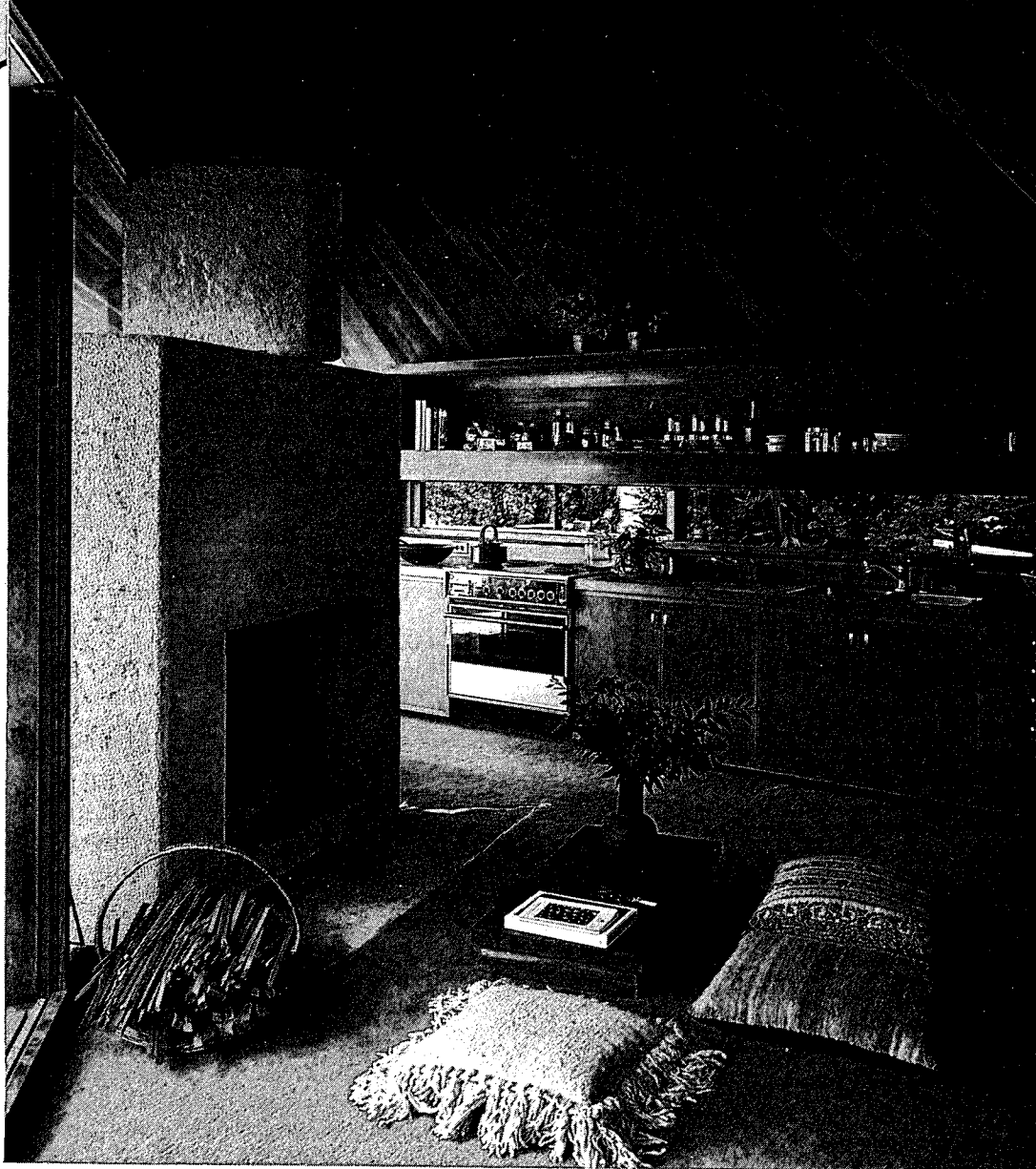

Architects: Marcel Breuer Associates
635 Madison Avenue
New York, New York
Herbert Beckhard, partner-in-charge
Associate: Thomas Hayes
Photographer: Joshua Freiwald

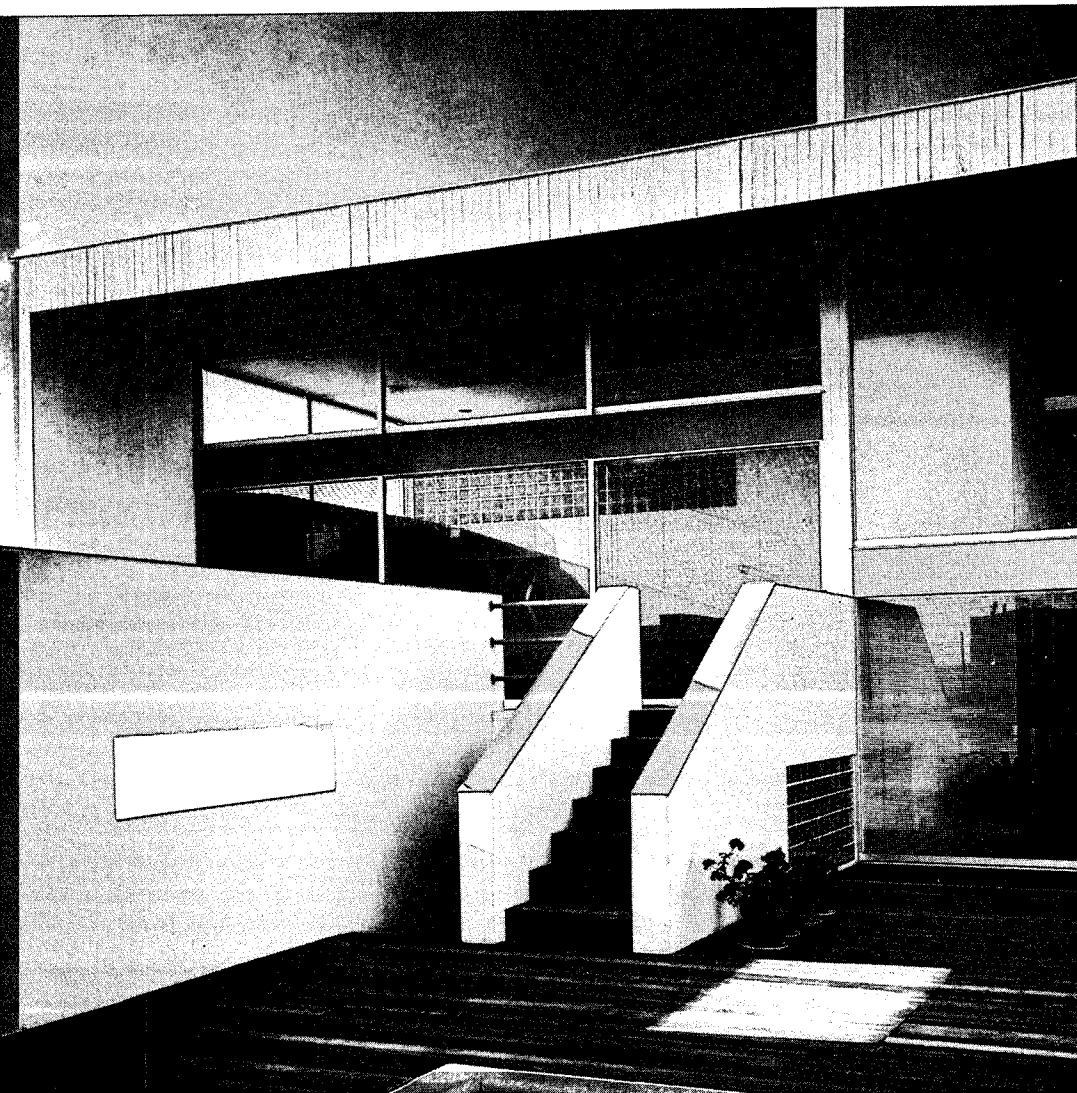
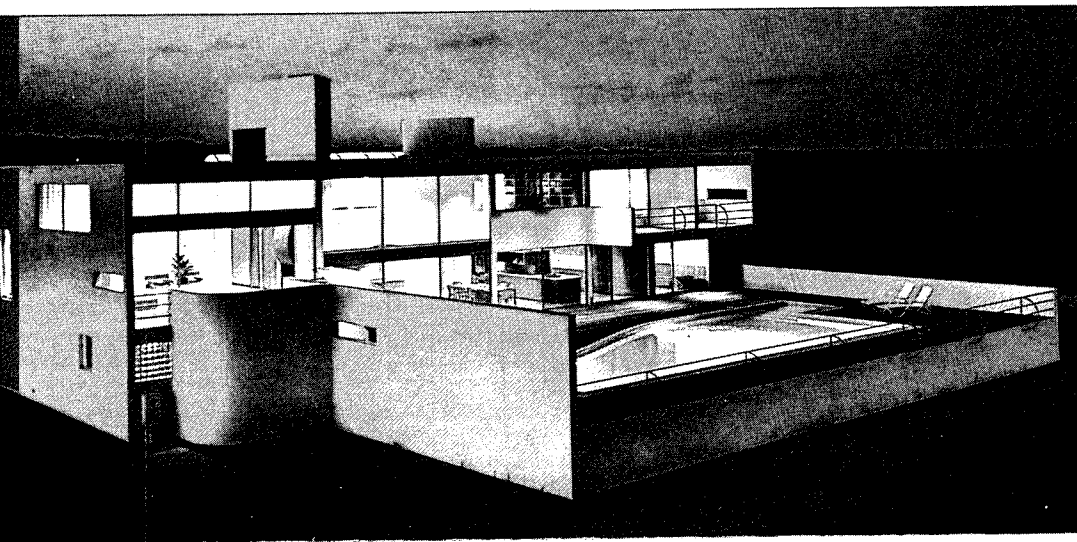
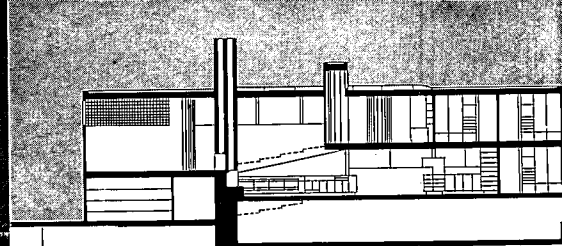

Haupt residence
Amagansett, New York
Gwathmey-Siegel, Architects

The Haupt house rests squarely on a sandy site surrounded by dune grasses and low greenery. Like the Franzen house (pages 54-57) and other new houses in adjacent oceanfront communities, the Haupt house had to be raised ten feet over mean high water or four and a half feet over existing grade. This produced the opportunity for a series of half levels that the architects exploited with skill. The half levels are linked (see section above) by a series of stepped ramps that zone apart owners and guest bedrooms both vertically and horizontally. At the same time, the ramp space produces a tall, very powerful longitudinal volume off which all the other spaces take shape (photos next pages). This plan organization keeps all the circulation space along one wall, allowing primary living spaces to face south toward the view. By recessing the glazing line on this elevation, the very substantial glass areas are protected from the noontime sun in summer, but admit winter sun deep into the interior spaces.

The geometry of the design bears the firm's signature in its every part, but at the same time there is a good deal that is new, that reflects an evolutionary change in the firm's line of design development. One such signal is the more playful detailing of the fireplace wall, the see-through into the living room, or the elaboration of the handrails along the ramps (photos next pages). Another and even more obvious development is the selection of interior colors. The bright primaries of a few years ago are softened into a range of dark pastels and grays that are used to visually reinforce the intersection of planes and to heighten the sense of layering and density.

The Haupt residence is a fine piece of design: its spaces beautifully interrelated, its palette of colors and textures strongly stated, its detailing exquisite throughout.



Architects: Gwathmey-Siegel
154 West 57th Street
New York, New York

Owners: Mr. and Mrs. Melville Haupt

Engineers: Geiger-Berger (structural)

Thomas Polise (mechanical)

Contractors: Lazlo Girhiny-Samuel Haupt

Photographer: Norman McGrath





GWATHMEY-SIEGEL

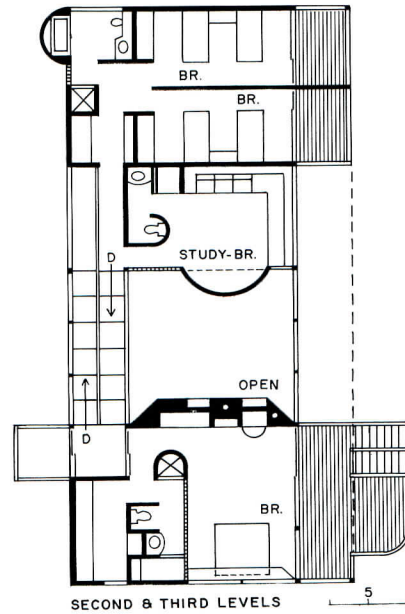

The key to the plan is the series of ramps that link the various half levels. From the entry on grade, it is a half level up to the living dining and kitchen spaces. Half a level up from there: the guest rooms. The pool deck provides a forceful foreground for the views from several spaces. It is carefully related to living spaces and to changing rooms by a scissor stair at one corner. Access to the pool deck is also offered by a stair and walk along one side of the house.

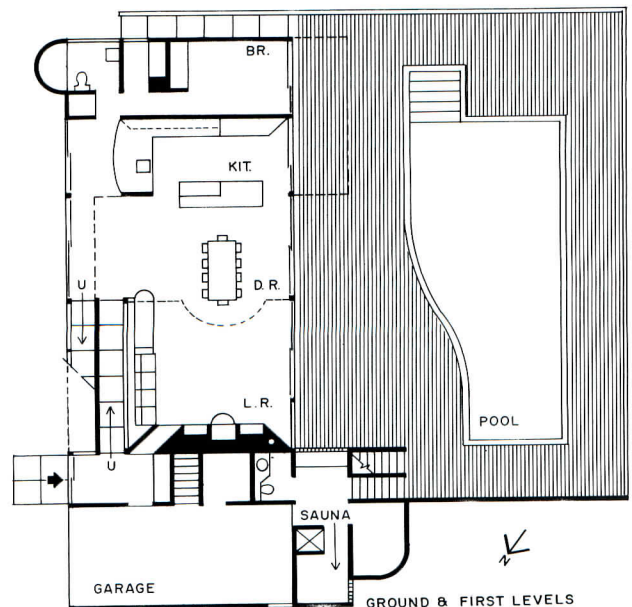

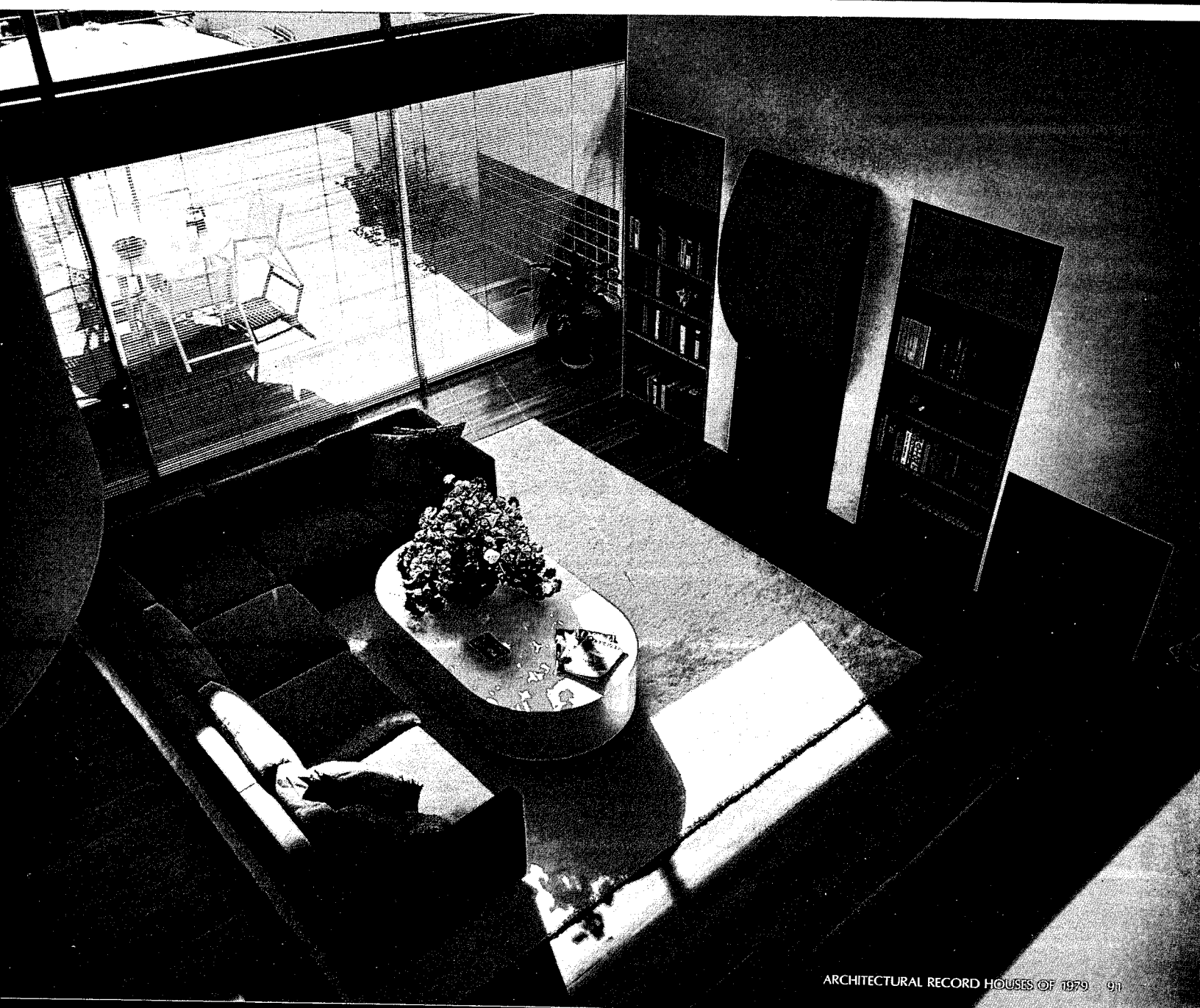
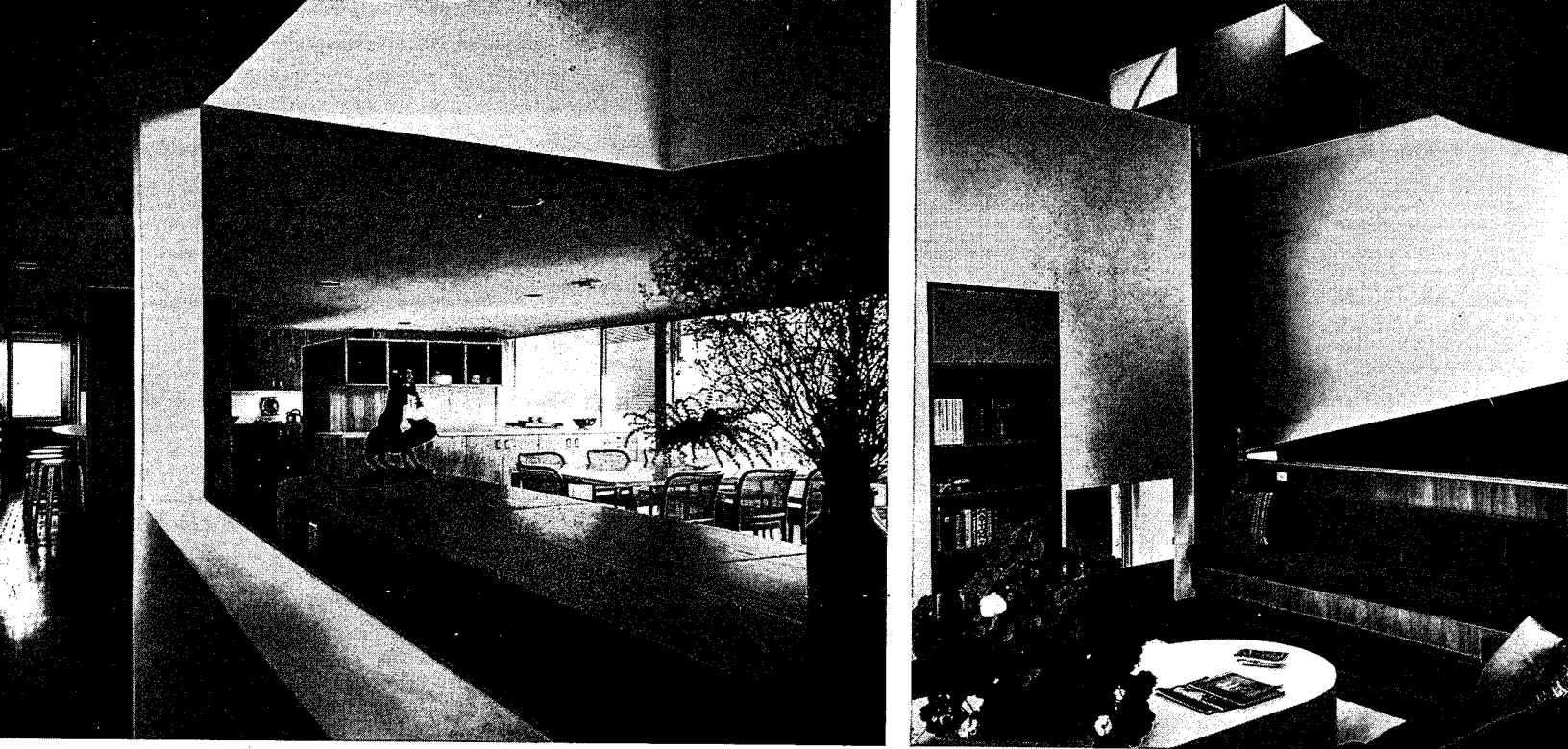

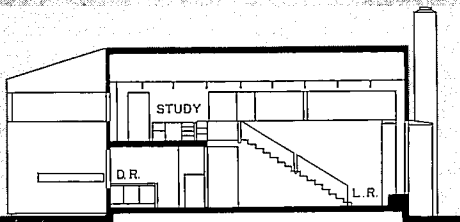

Private residence
Westchester, New York
Keith Kroeger Associates,
Architects

The owners wanted a house that was comfortable for two with additional space for short visits by three grown children. Their site was a rocky promontory jutting into Long Island Sound. A number of specimen oaks dotted the site, throwing up huge canopies of green that filter the summer sunlight and mask the site from the harbor view.

The owners special requirements included a large kitchen—both are avid cooks—where they could work simultaneously, a loom space, substantial display space for fishing equipment that included a fish cleaning sink.

Around these requirements a house of traditional form but very distinct personality took shape. The living room opens through large glass areas, some approaching maximum sizes, toward the harbor. The kitchen and dining spaces are separate but form part of the same volume and share essentially the same splendid views. Guest quarters, a two-car garage and fishing storage complete the plan on the lower level.

The study is a loft space over looking the living room that serves as a buffer between the active living spaces and the master bedroom. From the study, a view of the harborfront has been provided by raising the window heads in the corner of the living room (see photos at right). The master bedroom opens to splendid waterfront views in three directions.

The architect has planned the house in a way that takes full advantage of a fine site, detailed carefully, and provided landscaping and interior design services. The house, therefore, has a visible design consistency that is apparent inside and out.



Architect: Keith Kroeger
37 West 57th Street
New York, New York
Job captain: Don Lasker
Engineers:
Andrew Elliott (structural)
Frank Scandale (mechanical)
Contractor: S.G. Homebuilders, Inc.
Photographer: ©David Franzen/ESTO

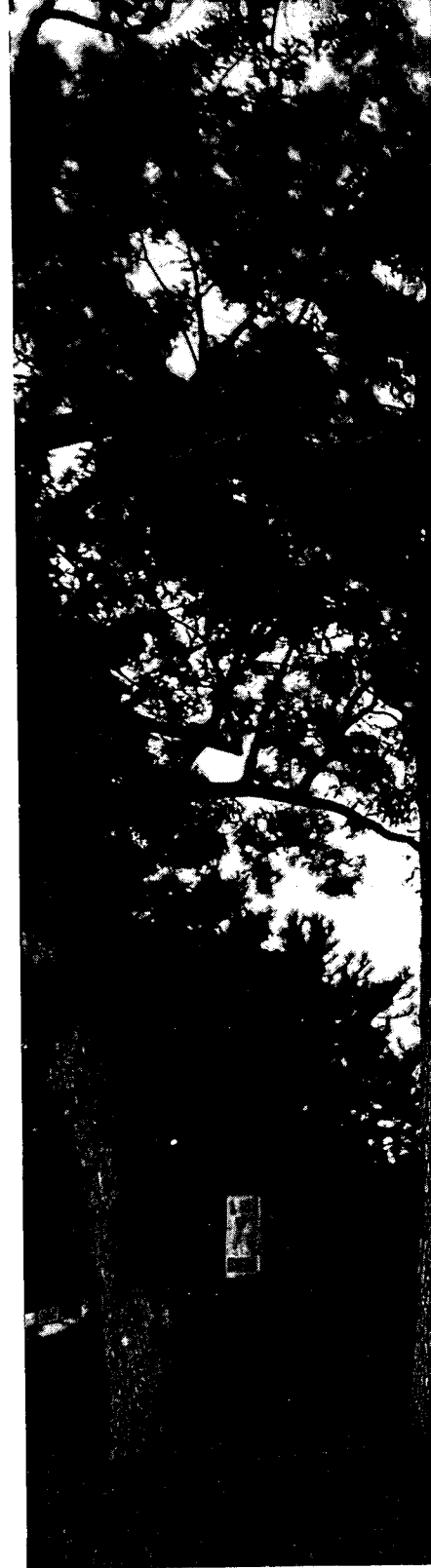
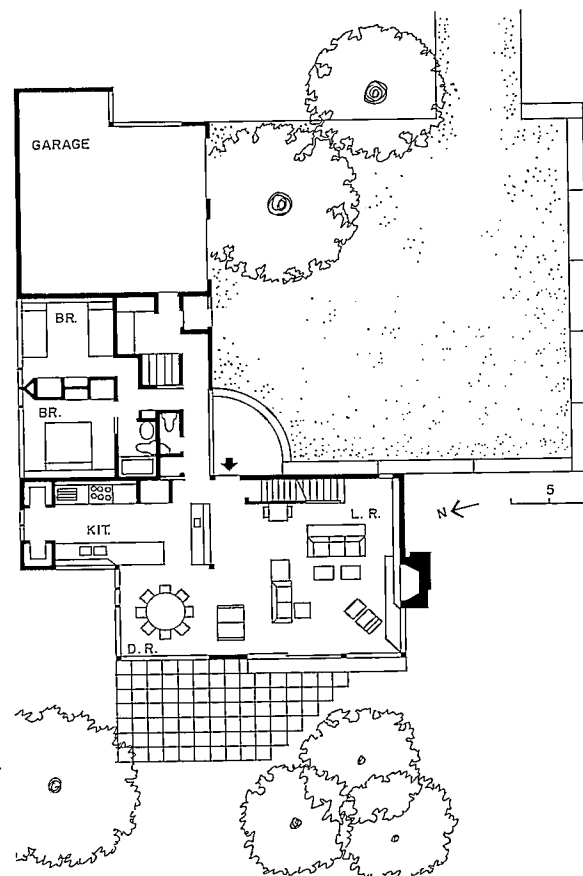
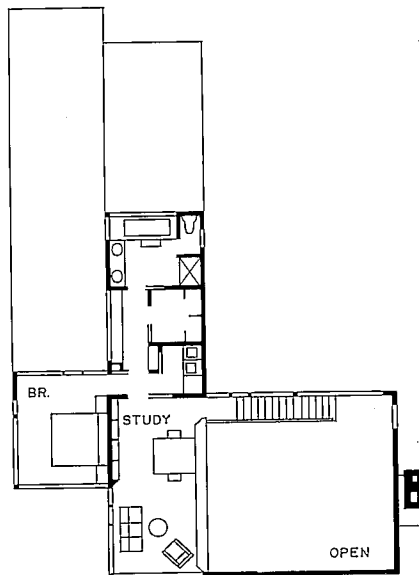



Operable sections in the window assembly are fashioned of solid core wood panels fastened by ship's cabin hardware. These are located to provide cross ventilation without interrupting the views. The exposed joists visible through windows recall traditions of barn construction.







KEITH KROEGER

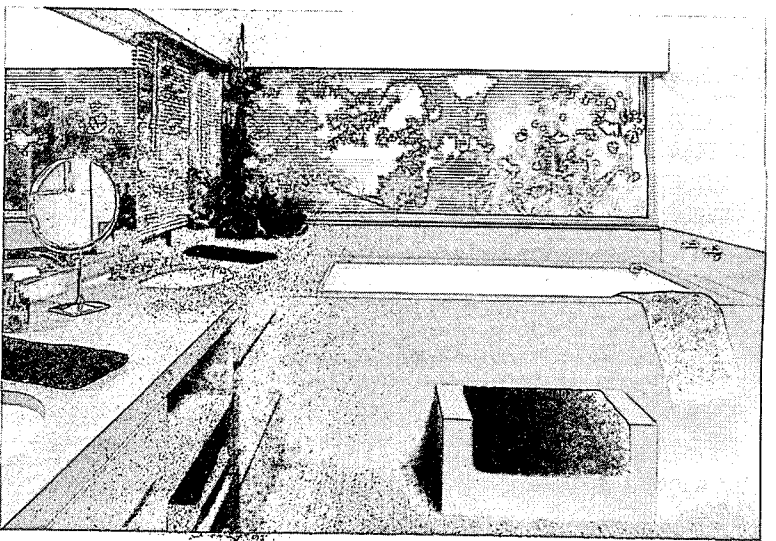
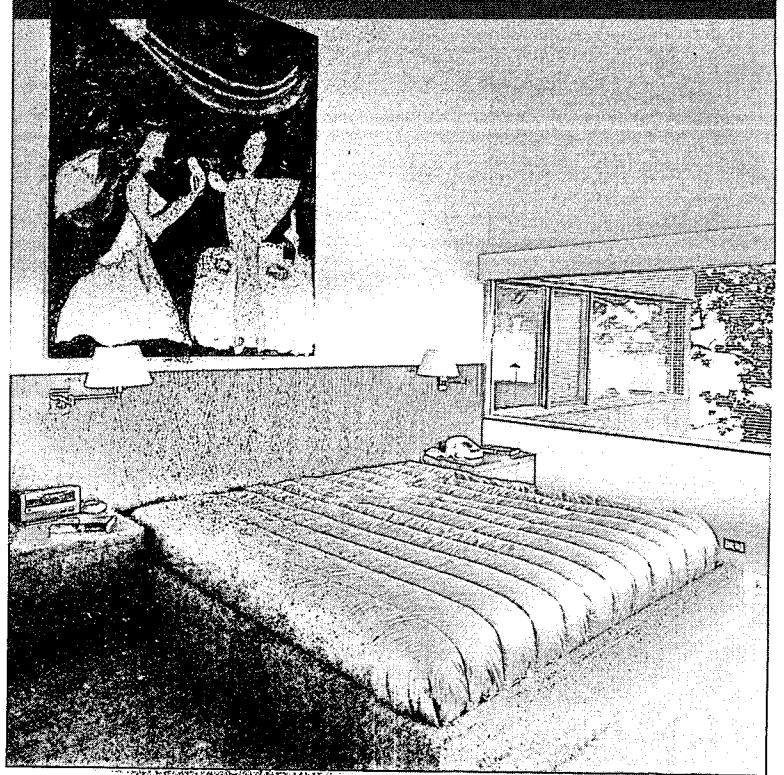

The interiors of the house reflect a high level of finish and detail, as well as concern for displaying works of art. Textures are used skillfully to highlight the structure and reveal its intersections.





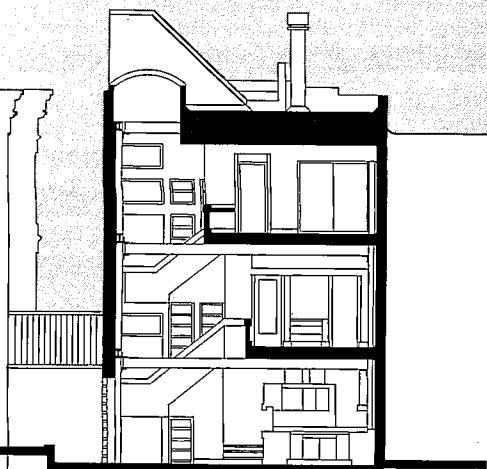

Candy Factory Court
Philadelphia, Pennsylvania
Baker Rothschild
Horn Blyth, Architects

From a rather ordinary, turn-of-the-century urban building, last used as a candy factory (photo upper right), the architects have carved an office for themselves and four condominium apartments. The house shown here—the most elaborate of the four—is for architect-owner F. Cecil Baker. Baker's house extends upward through three floors with entry, kitchen, living and dining space on the lowest floor. The intermediate floor includes master bedroom and study overlooking the dining space (photo lower right), while the upper level is given over to additional bedrooms. The spectacular well space, filled with daylight from skylights in the roof, gives the design a drama and verticality seldom achieved in residential design.

The building's original steel structure was retained and used to express the essential volumetric organization. New walls were added where needed, and those requiring insulation were treated with a sand-finished plaster over sprayed-on insulation.

The owners of the four houses and the office make a condominium community. They share certain amenities and costs. Not the least of the advantages of the reciprocal arrangement is that the presence of office occupants gives the houses an important measure of security by day and vice versa at night.

The detailing is exceptionally thoughtful throughout and deserves the reader's attention.



Architects: Baker Rothschild Horn Blyth
616 S. American Street
Philadelphia, Pennsylvania
F. Cecil Baker, partner-in-charge
Contractor: BRHB Developers
Photographer: Tom Crane

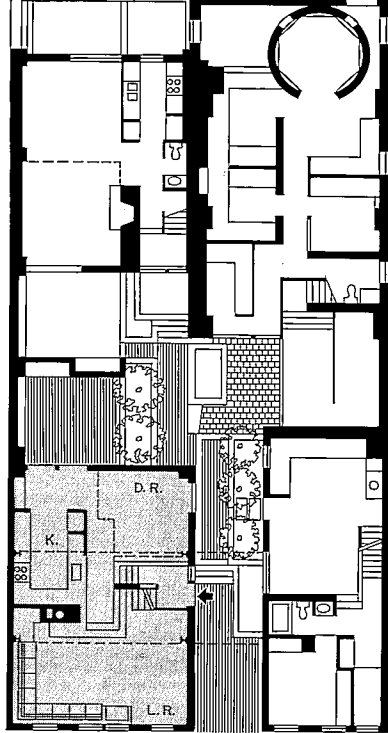

FIRST LEVEL

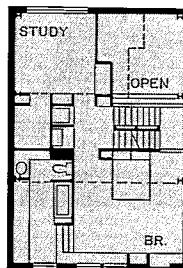

SECOND LEVEL

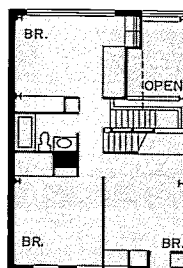

THIRD LEVEL

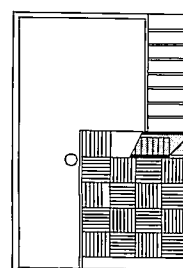

ROOF LEVEL

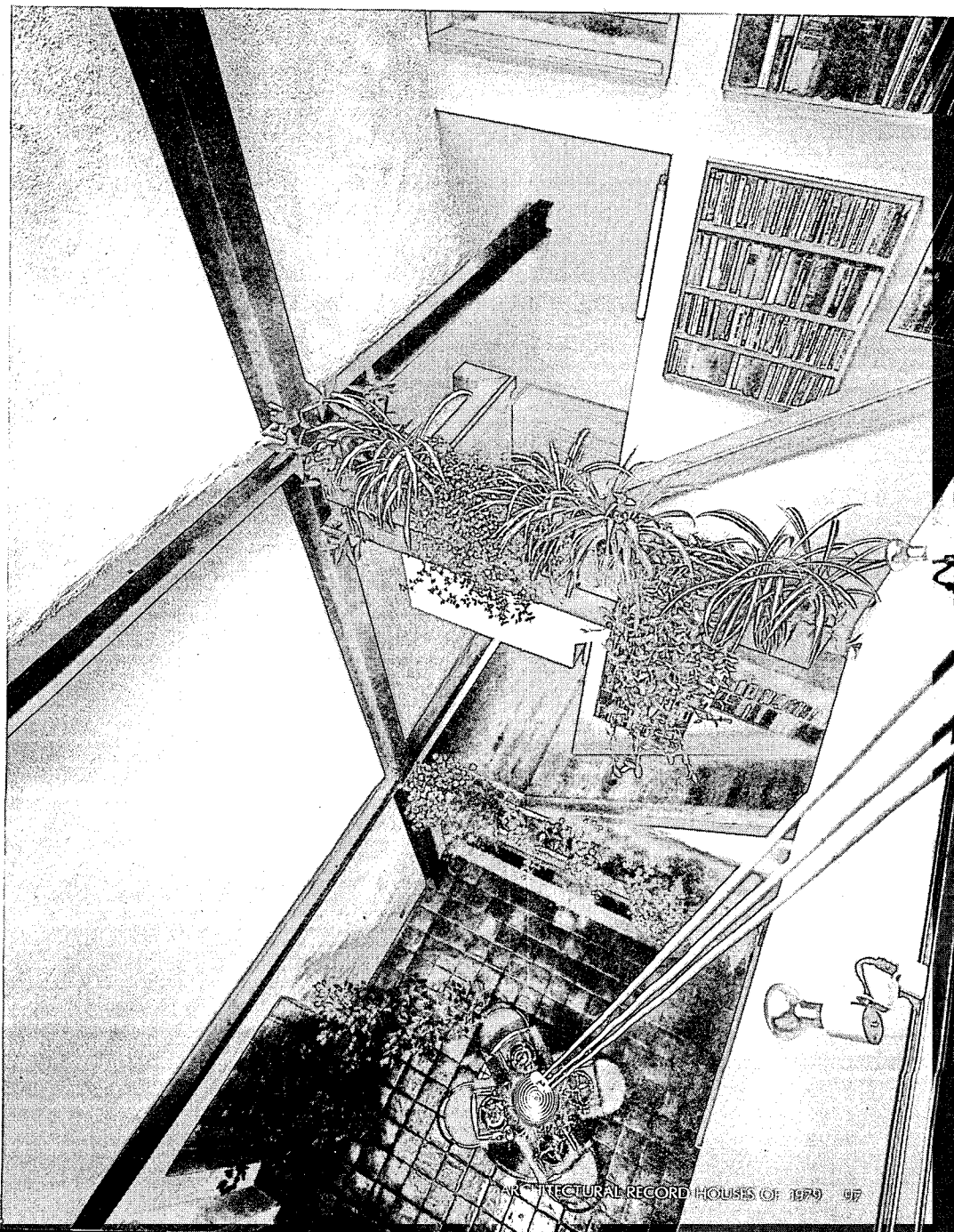

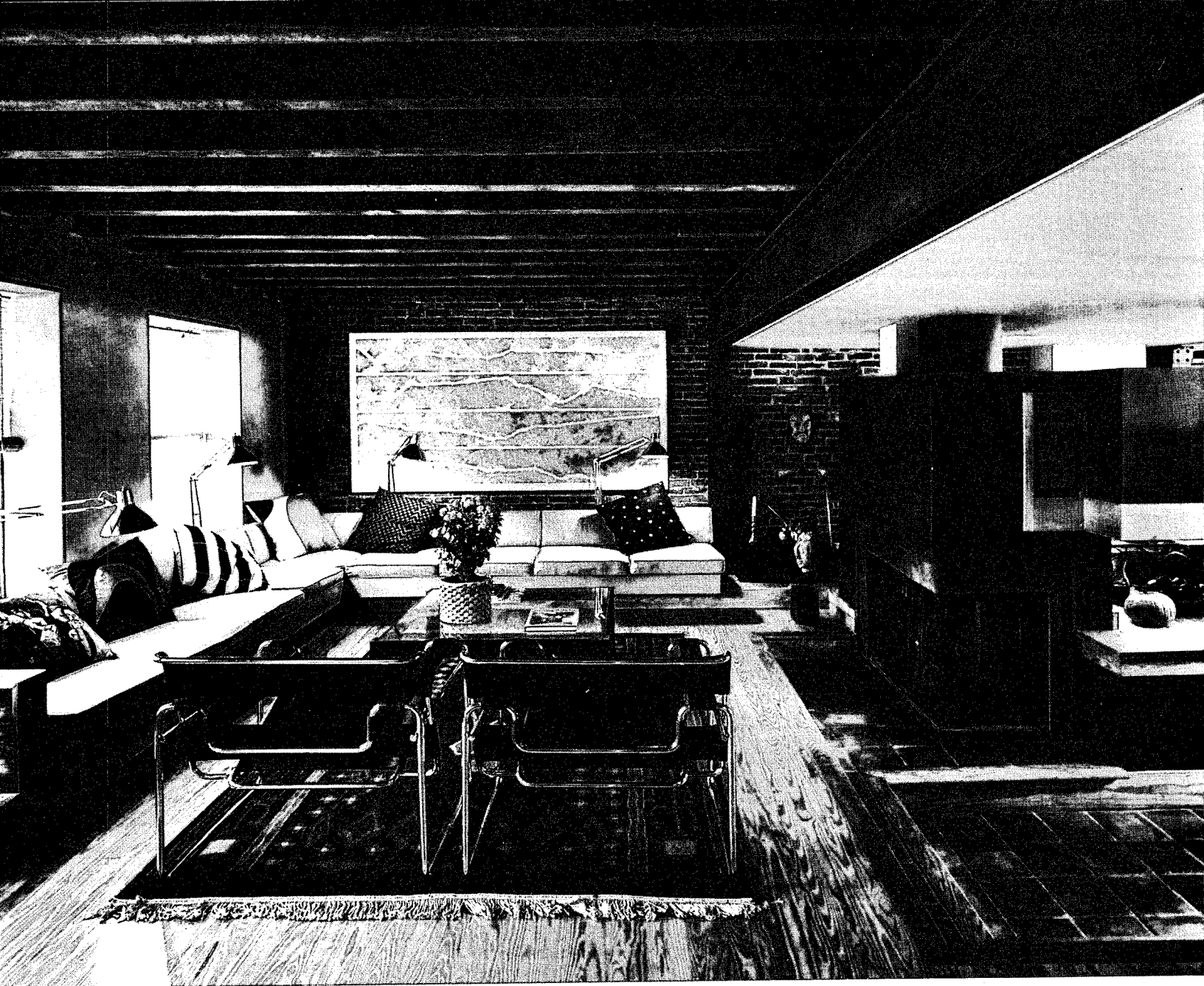

F. CECIL BAKER

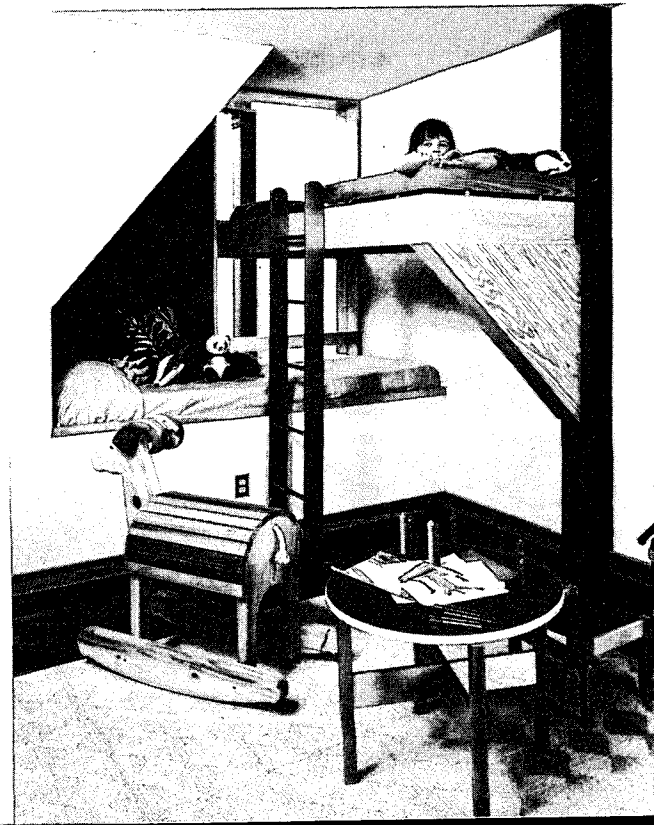



The living room (photos above) overlooks the street. The original steel girders and wood joists were retained, as was the brickwork. The Mexican floor tile is new. In the master bedroom (photo right) the bath tub is screened by a glass block partition. Child's room (photo left) is on the third level. A great deal of study and attention went into detailing these spaces as the photos amply demonstrate.

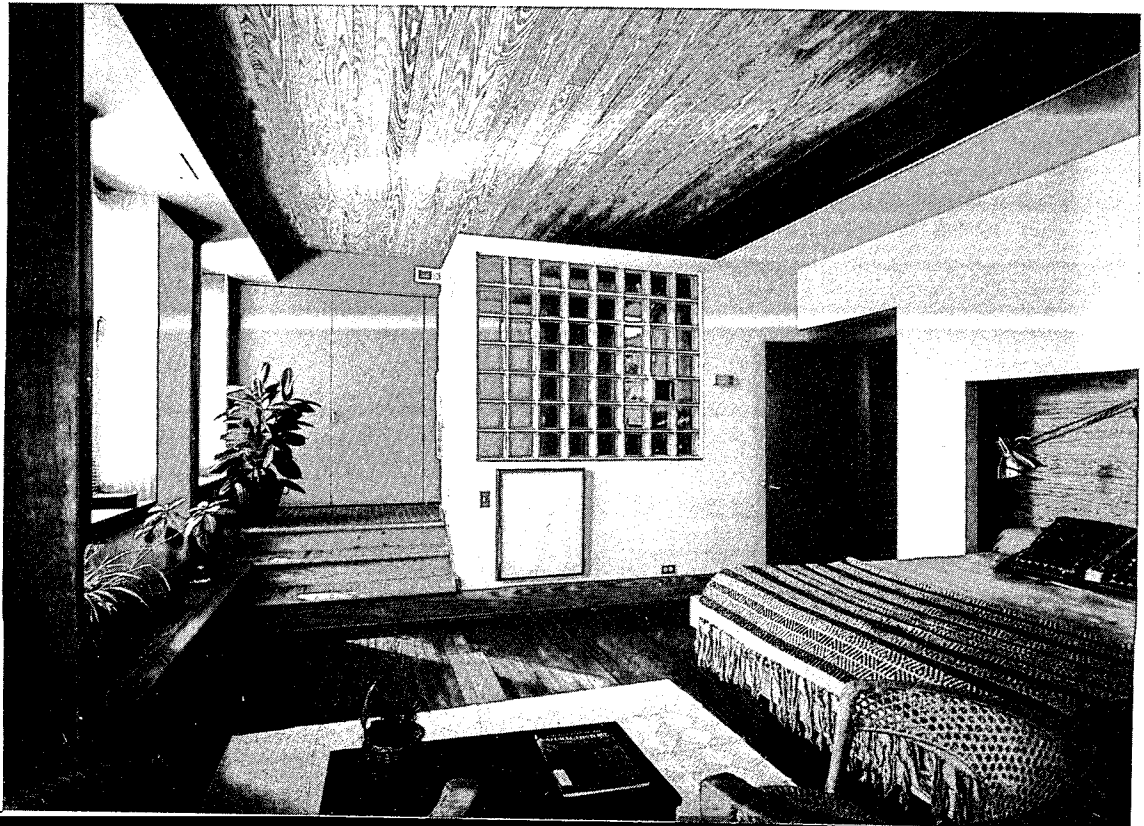



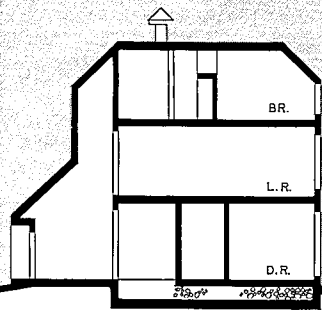

Conger residence
Guilford, Connecticut
Leela Design

Its most consciously developed elements—verticality and symmetrical planning—combine to give this three-story Connecticut house a remarkably arresting presence. It rises from a secluded, rocky promontory overlooking Long Island Sound and offers occupants panoramic views from its upper levels.

The north side of the house (photo right) is as closed as the south side is open. Large areas of 1/2-inch insulating glass in factory sash admit almost unrestricted sunlight, collecting this heat in an underfloor rock storage bed for radiation at night. Heated air is drawn from the top of the space down through the mechanical core by a thermostatically controlled fan that pumps air back into the rock storage when it has reached a usable temperature. This passive system which can be augmented with an oil furnace and wood stove for winter heating, provides 40 per cent of annual heating requirements, a figure that will increase to 60 per cent when insulating blinds are installed next winter. In summer, all glazed areas can be opened to permit full ventilation of living spaces.

The other element in the Conger house that is developed with obvious delight is the structural system (see photos next pages). Eight trusses, made up of 4-by-8-inch oak sections, bespeak a love of wood joinery, of practical invention, of New England's craft traditions too often forgotten in today's preoccupation with prefabrication and stock parts. These same concerns carry through the design to custom cabinets, doors, furniture, even hardware.

The Conger house will not be to every reader's fancy. Nor should it be. It is an assertion of one range of design values, richly, lovingly conceived, and eloquently stated.



Designers and builders: Leela Design
Steve Conger, David Conger, Paul Lytle
Box 239, Guilford, Connecticut
Owners: Steve, David and Linda Conger
Photographer: Robert Perron

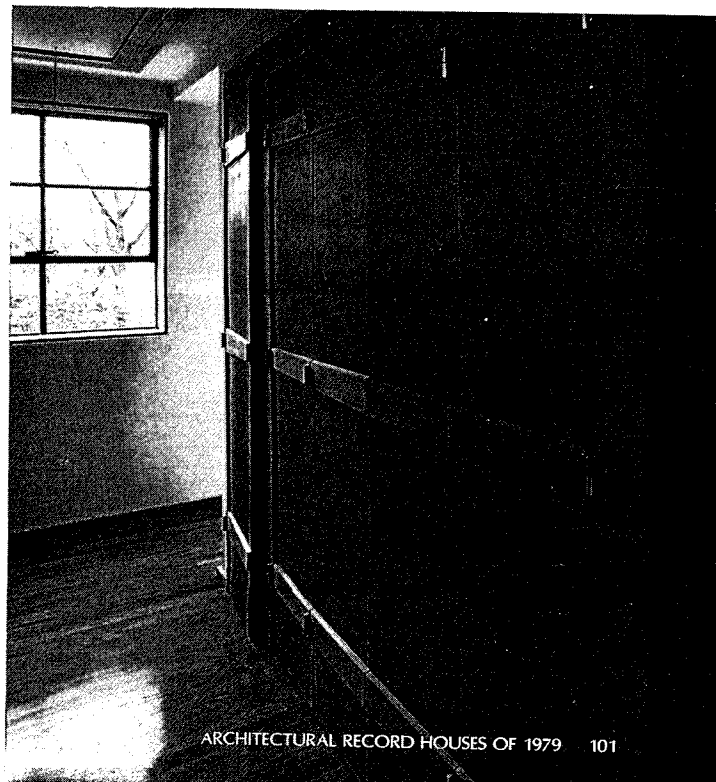
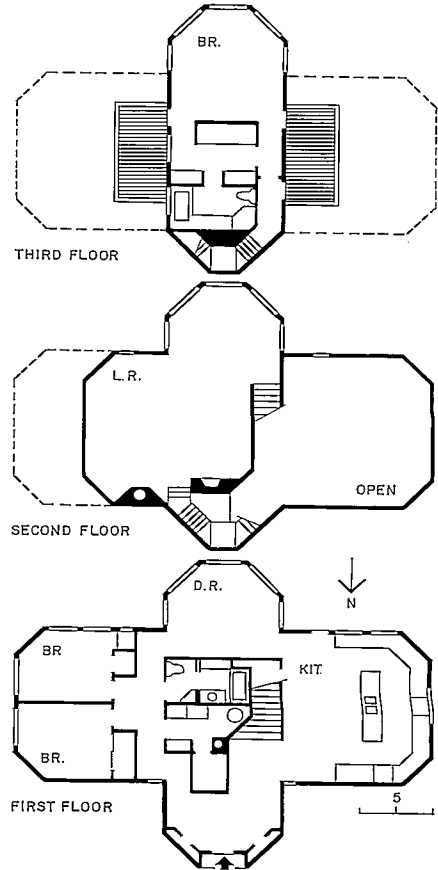
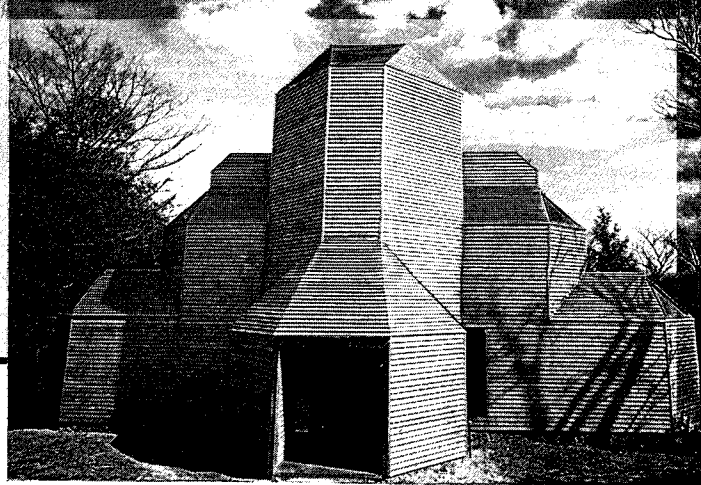

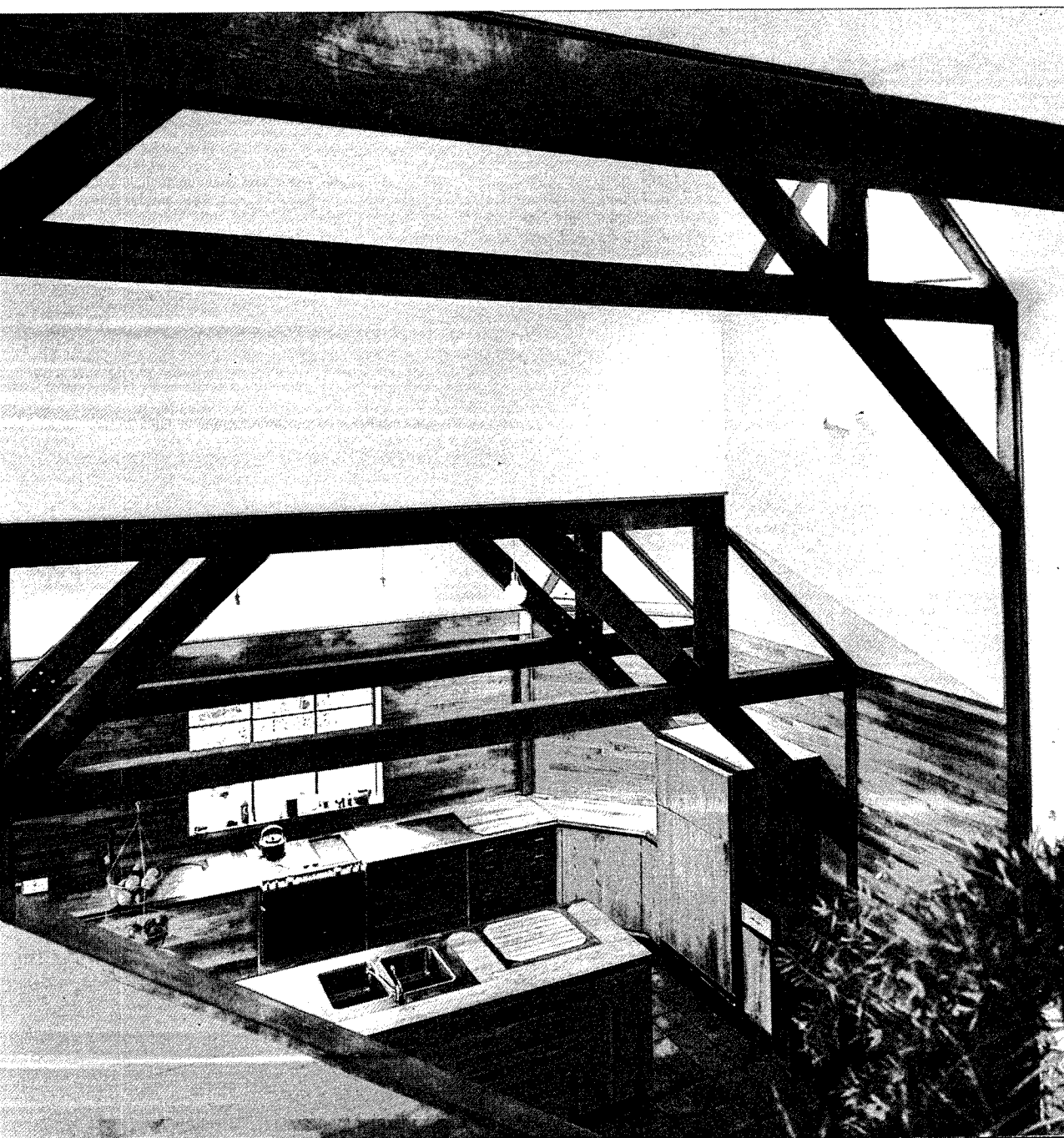
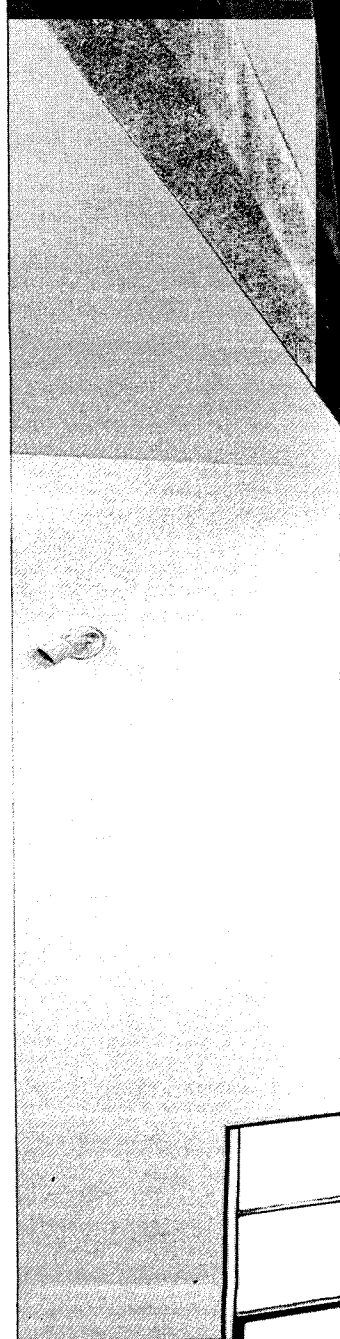
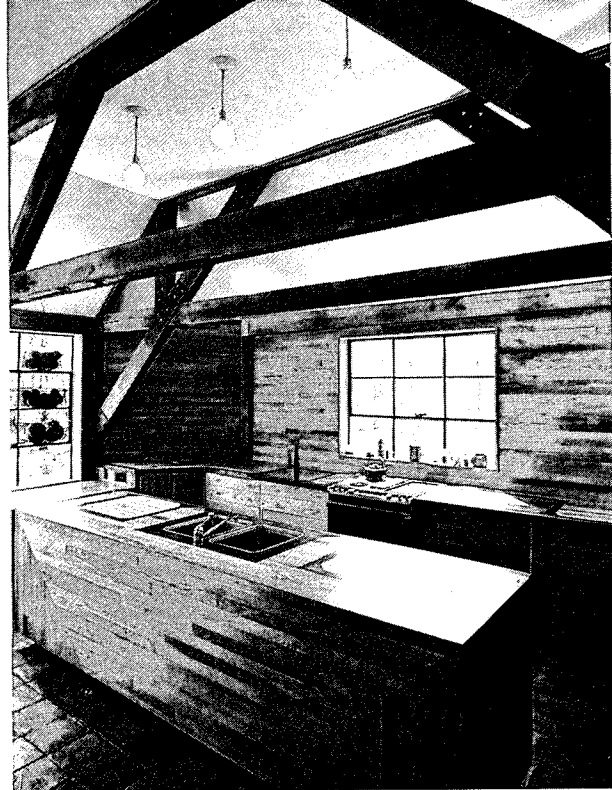

LEELA DESIGN

The various interior views of the Conger residence shown here reflect a lively and steadfast interest in handcrafted building. The living room (large photo above) is on the intermediate level, overlooking the kitchen, and leads by a narrow, behind-the-fireplace stair (another New England tradition) to the master bedroom above (photo right). The master bedroom is flanked east and west by small decks, the only developed outdoor spaces in the house.

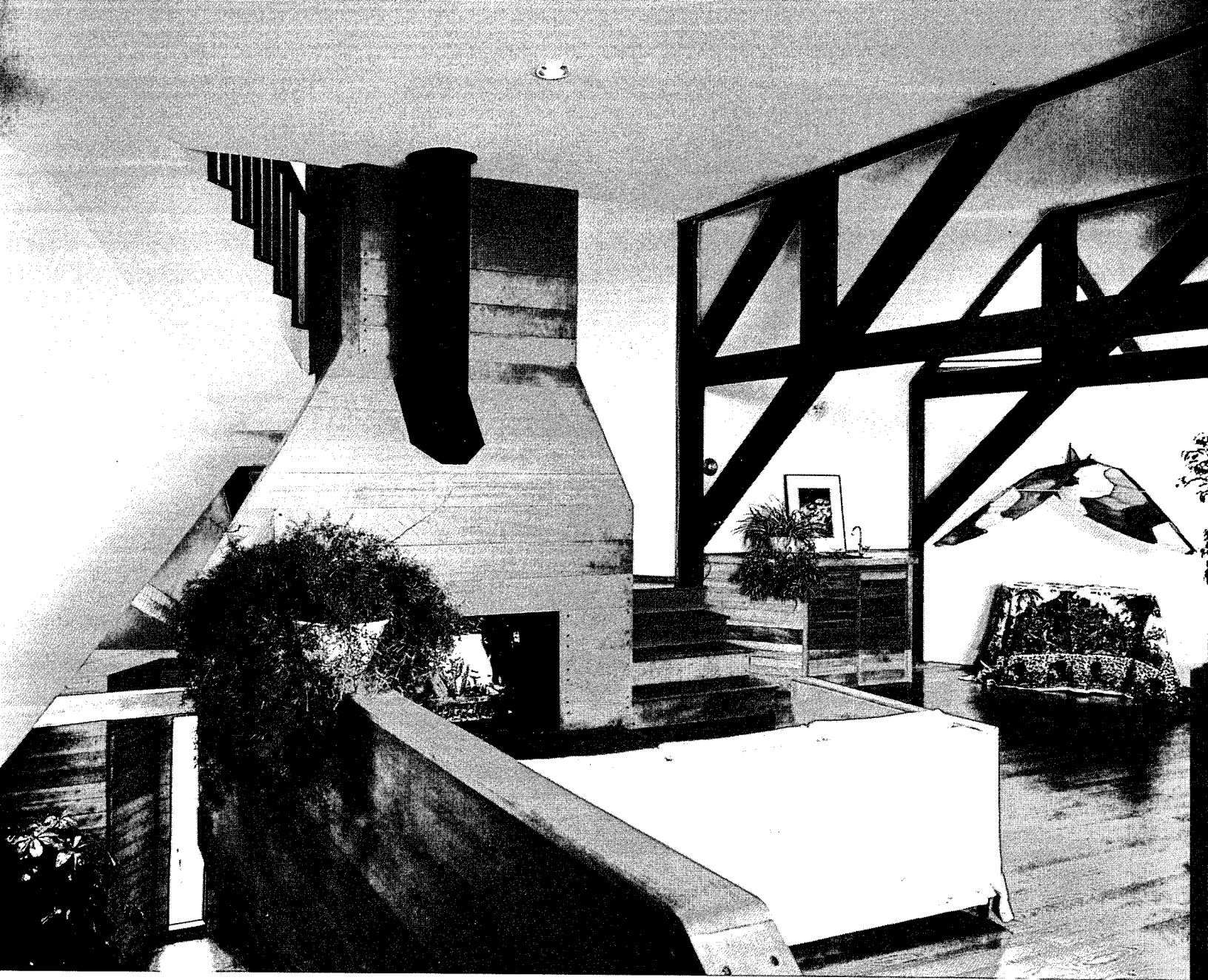



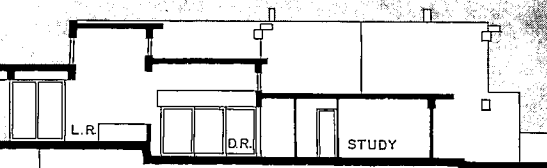

Private residence
Southern Arizona
Judith Chafee, Architect

This house for a couple with grown children derives much of its form and character from the conditions the desert itself imposes. Though equipped with a full flat plate collector system, climate control is achieved to an important extent by careful siting, by reticent openings, by a range of passive techniques that the architect has sensibly exploited.

The two largest spaces, the living room and weaving studio, face north toward the mountain view. The remaining spaces step downward to the south and admit the low winter sun through clerestory windows. Openings oppose each other wherever possible so that the prevailing breezes up and down the mountainside sweep the house. The design employs evaporative cooling, using the same fans that move air over the solar heated hot water coils in winter.

The exterior walls are constructed of reinforced concrete block. The concrete beams are site-cast and tinged with a sand-colored additive to match the spectrum of desert hues. The additive also creates a rich contrast with the white-painted interior surfaces. Color is used rather sparingly on other surfaces to maximize the visual impact of Indian rugs, baskets and other regional artifacts.

It is a house with a large number of spaces, some of them sharply confined and most carefully modulated by changes in floor or ceiling height. Walled-in courts give the plan an exploded feeling but serve important climatic and functional ends as well.

The whiteness of the house and its sharp-edged rectangularity give a precise, planar character to the design, a character that contrasts effectively with the softly eroded forms of the surrounding landscape.



Architect: Judith Chafee
317 North Court Avenue
Tucson, Arizona

Engineers: Holben & Martin (structural)
Meier-Bruington (electrical)

Contractor: James L. Hamilton

Photographer: Glen Allison

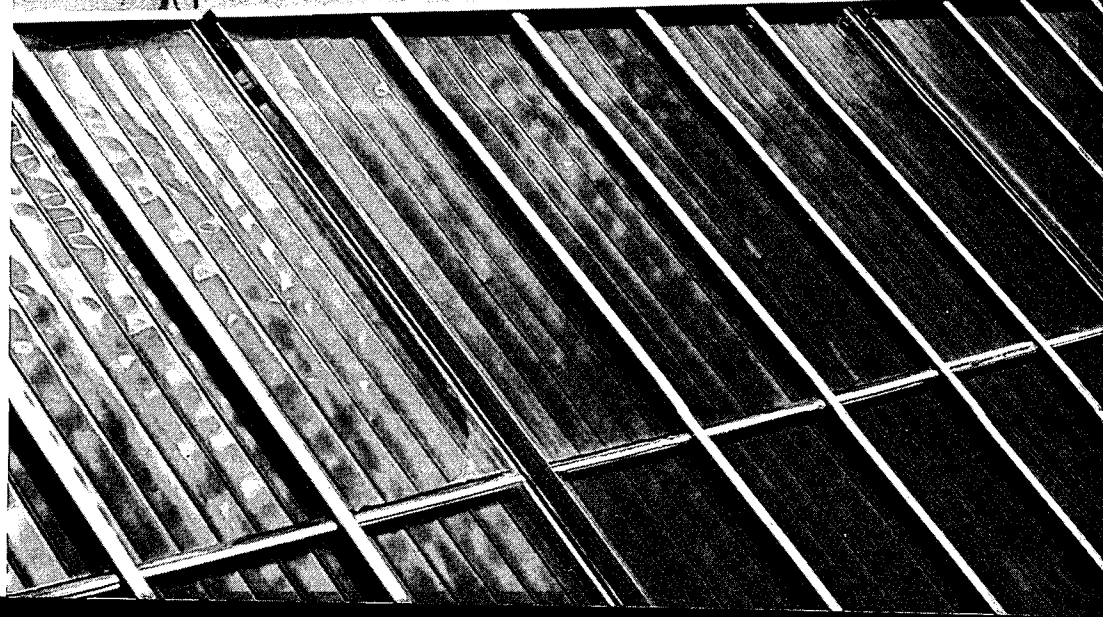
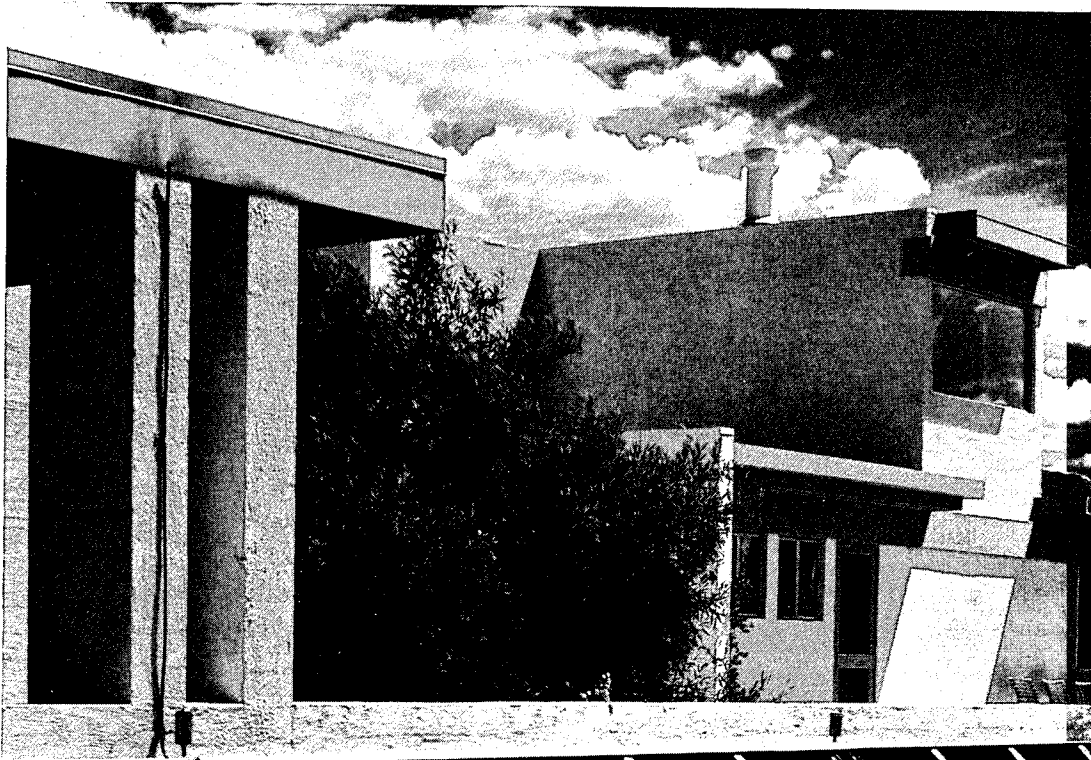

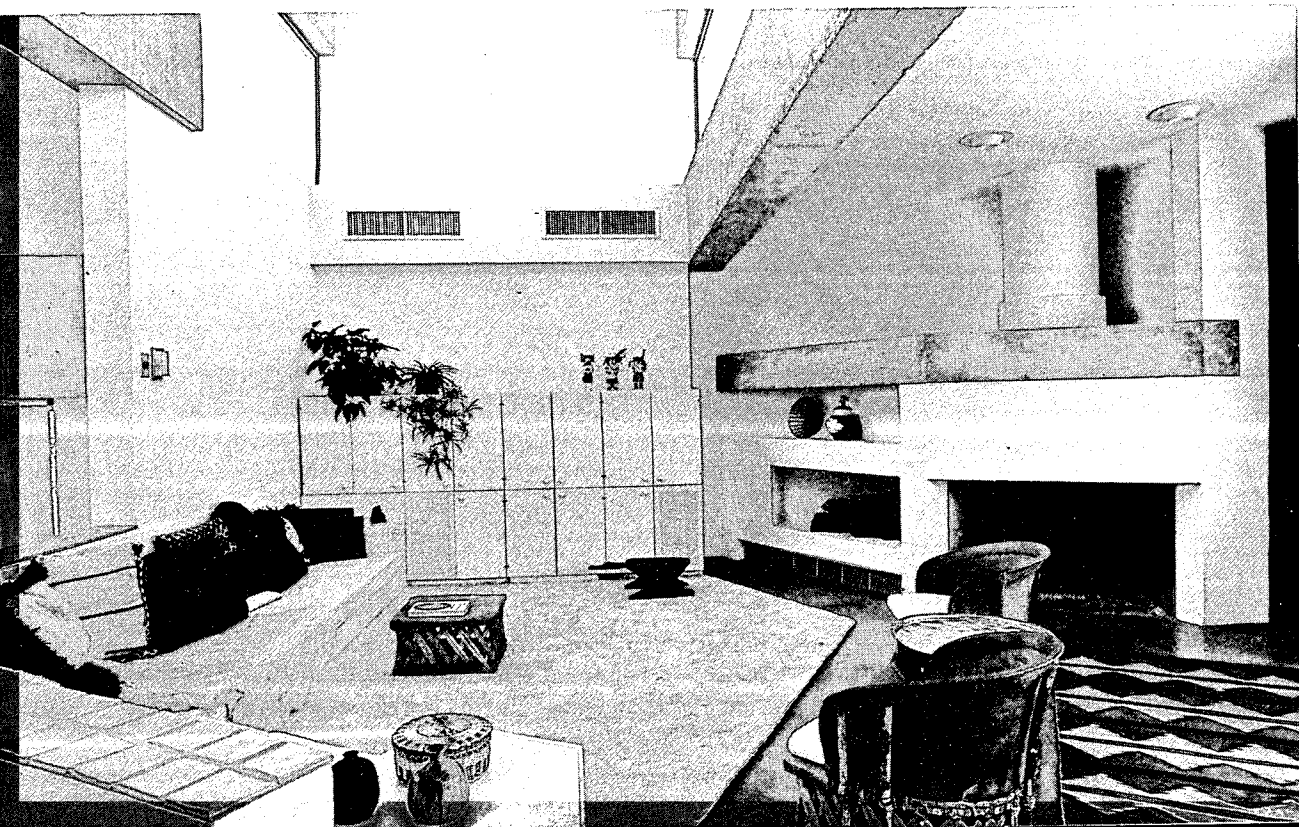

One of several unexpected features in this house is the combination stair/bookcase that leads up to a small study overlooking the weaving studio (photos at right). The thick oak treads protect ascending rows of books while keeping the upper rows in reach without the aid of a library ladder. The plan at right locates the stair/bookcase just off the main entry.

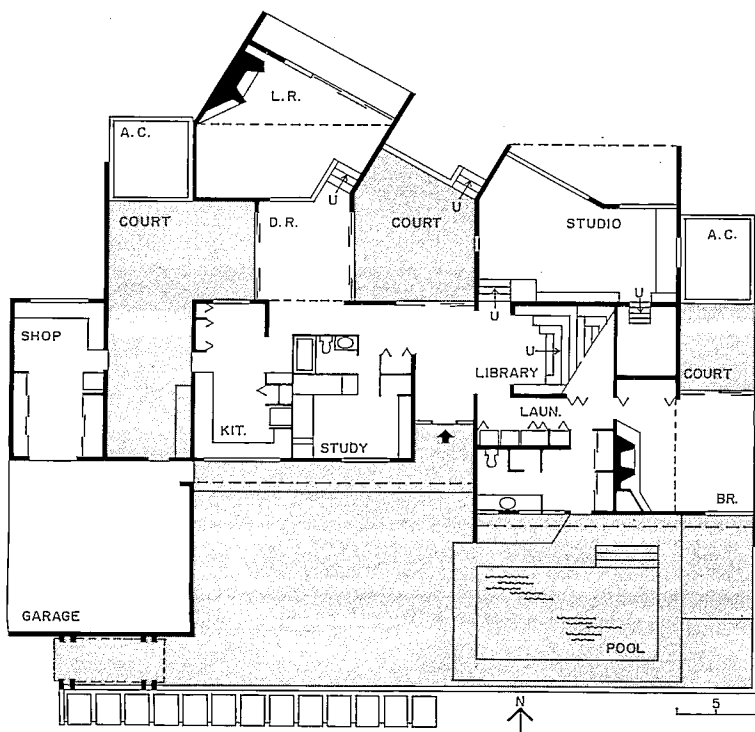
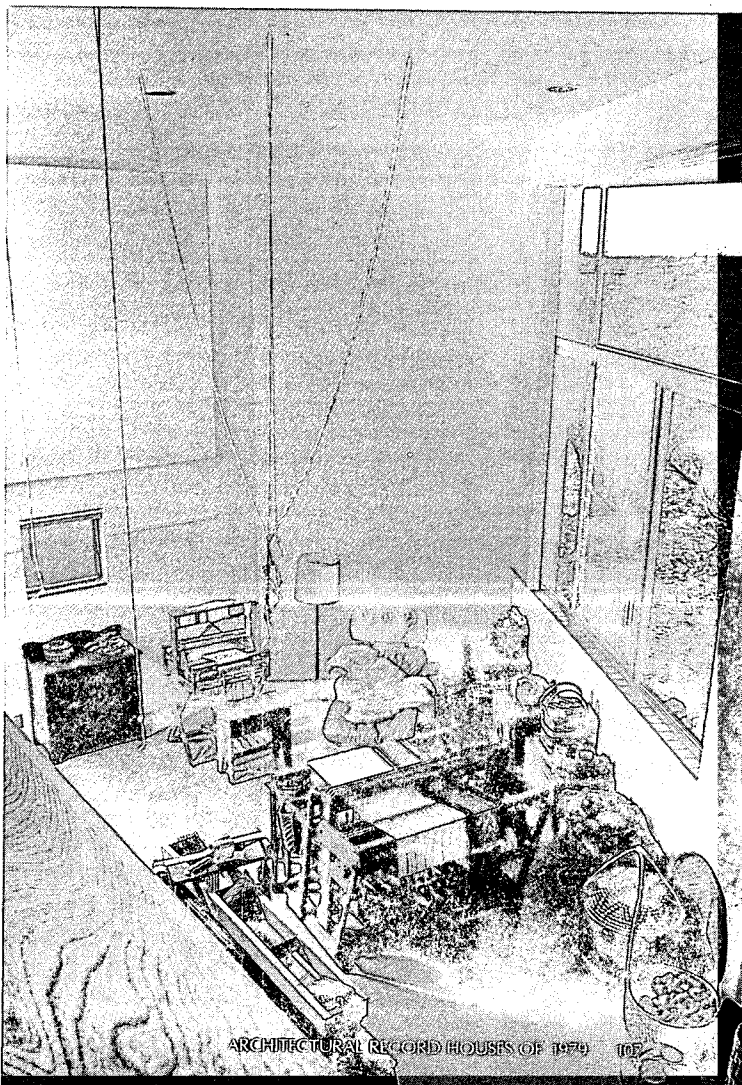
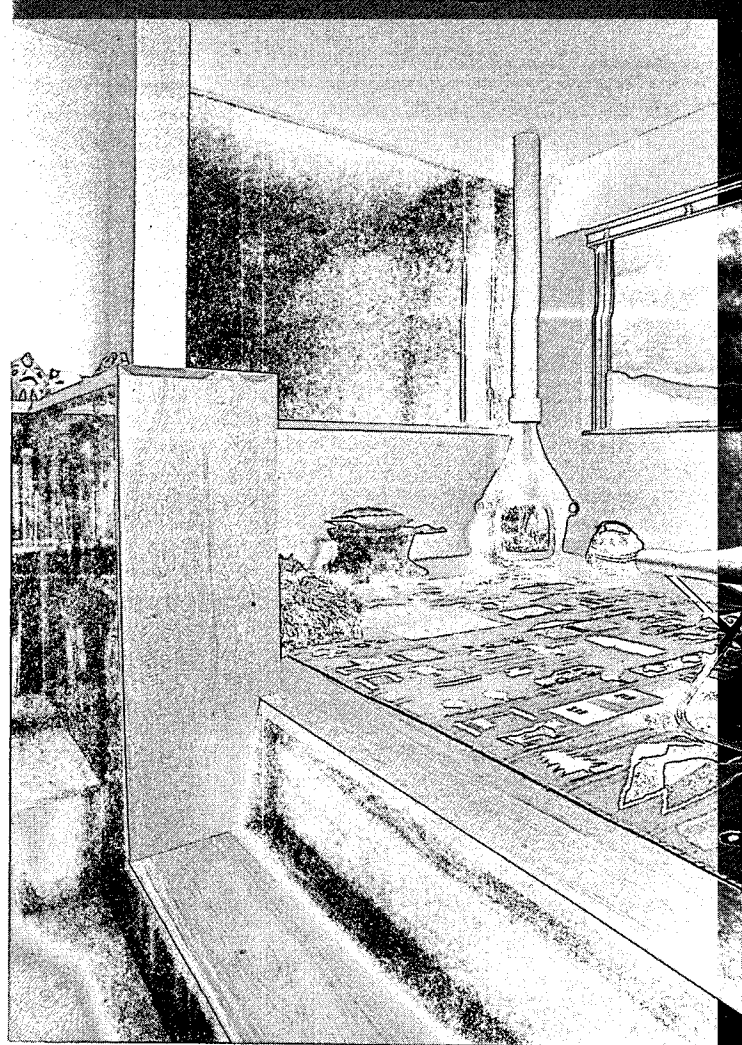

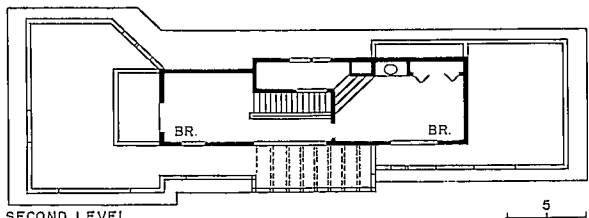

SECOND LEVEL

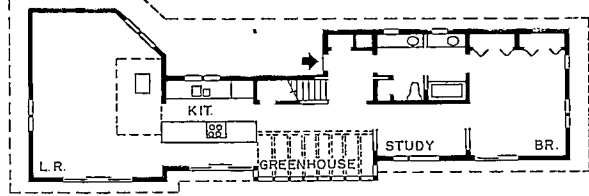

FIRST LEVEL

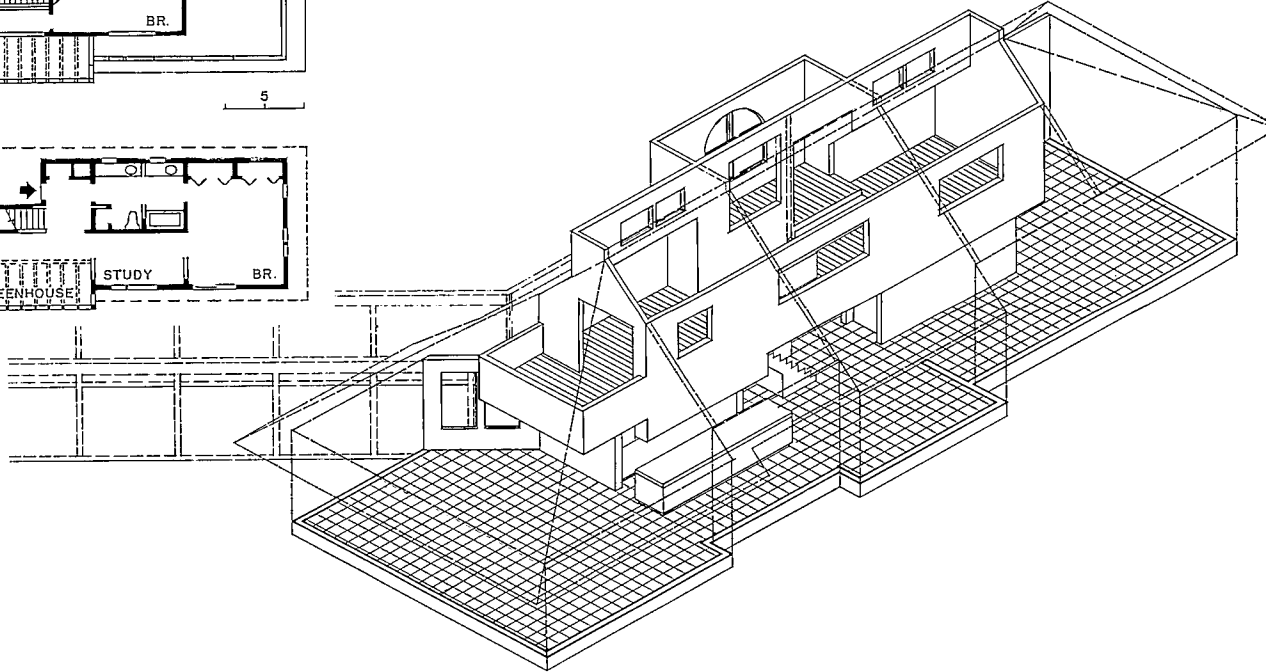

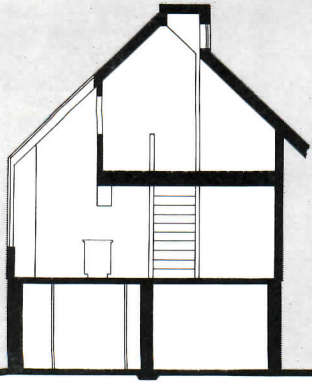

Private residence
Westford, Massachusetts
Massdesign, Inc., Architects

An apple orchard in a 200-year-old New England farming community is the setting for this energy-conscious house for a couple who needed living space for themselves and for occasional use by visiting children. Of maximum importance to the owners was the elimination of all conventional heating systems, a decision that shaped the final design down to the smallest detail.

The main first floor living spaces open to the south and back up against a tightly-clad north-facing core that includes bath, storage and stairs to the second floor guest quarters. Under the hip-roofed ends of the structure are double-height living and sleeping spaces. They are linked by a tall narrow circulation space that expands into a greenhouse on the south side and into a small kitchen on the north.

The sloping roof is cut back at the greenhouse, is fitted with flat plate collectors for domestic hot water, and is opened with small skylights that bring daylight through shuttered windows into the upper portions of the house.

The simple wood frame is constructed using 2-x6-inch studs insulated with foam. Windows are triple glazed on three exposures, double glazed to the south. Floor surfaces that receive significant amounts of sunlight are finished in dark quarry tile over an insulated slab. These materials and building techniques all provide important environmental controls that ensure comfort at every season.



Architects: Massdesign, Inc.
138 Mt. Auburn Street
Cambridge, Massachusetts
Project designer: Mollie B. Moran
Gordon F. Tully, solar systems
Tudor G. Ingersol, partner-in-charge
Engineers: Souza & True (structural)
Contractor: Architectural Designers & Builders
Photographer: ©Steve Rosenthal

The primary sources for heating in this house are solar gain through the large, south-facing openings and a wood stove in the living room. Hot water is provided by the active system of roof collectors that are linked to a 500-gallon watertank. This storage tank also furnishes heat to the house by means of a duct coil.



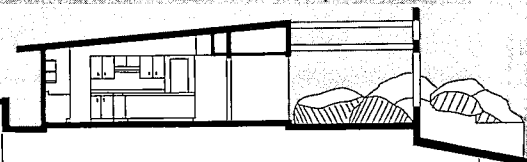

Osmon residence
Carefree, Arizona
Fred Linn Osmon, Architect

Osmon's own house is located in the badlands of southwest Arizona. The design is an investigation of the relationship between house and desert as well as a series of comments, some of them whimsical, others mildly reproachful, on the nature of that relationship. The painted plywood flowers and rocks, for instance, are a delicious mock-defiant gesture but add unexpected and welcome color on the approach to the house. A more laconic comment is the placement and treatment of the condenser unit (photos bottom right). Painted bright blue and made a feature on the terrace, the condenser is a surrender-with-style to desert reality—and perhaps a reproof to those who think that living comfortably with daytime temperatures of 120 degrees is simply a matter of manipulating a few simple, native devices. It is not, as Osmon will tell you, quite as easy as that.

The house is built in masonry and redwood, one of the few woods that stands up well in this climate. Though not large, the interiors feel ample, even spacious. The sloped ceiling adds height at one side and the curves at soffit, at the fireplace, and at the kitchen counters add considerable visual interest. The long curve is reflected on the east elevation of the house where the gentle arc gives just a suggestion of enclosure without interrupting the 180-degree view from the terrace. The retaining wall undulates playfully to echo the distant mountains and supports a simple overhead trellis also of redwood.

With a freestanding arch to mark and dignify its approach but with no front door to signal arrival, the Osmon house states its designer's priorities in often unexpected fashion. But behind this playfulness, it is a house extremely well suited to its beautiful but somewhat inhospitable environment and to the functional requirements placed on it by its architect/owner.



Architect: Fred Linn Osmon
Box 1454
Carefree, Arizona
Engineer: Yury Sheydayi (structural)
Photographer: Joshua Freiwald

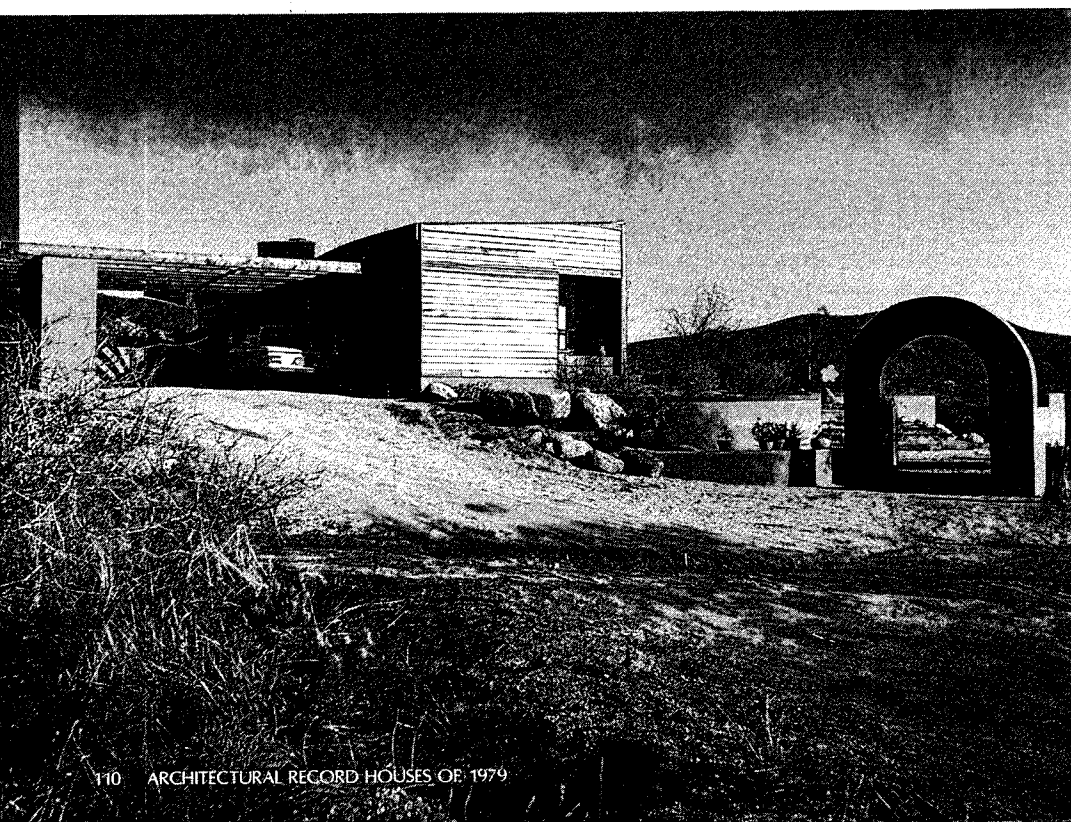
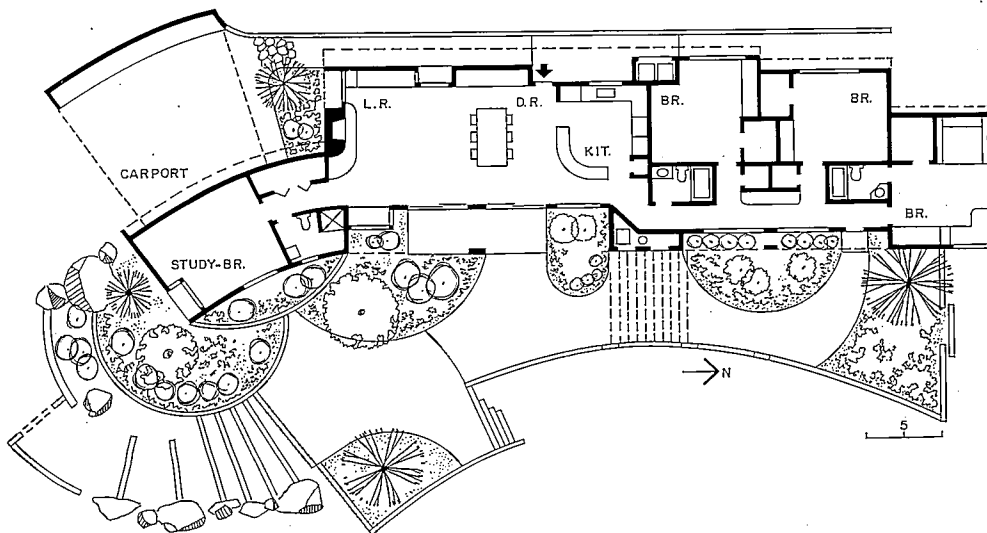

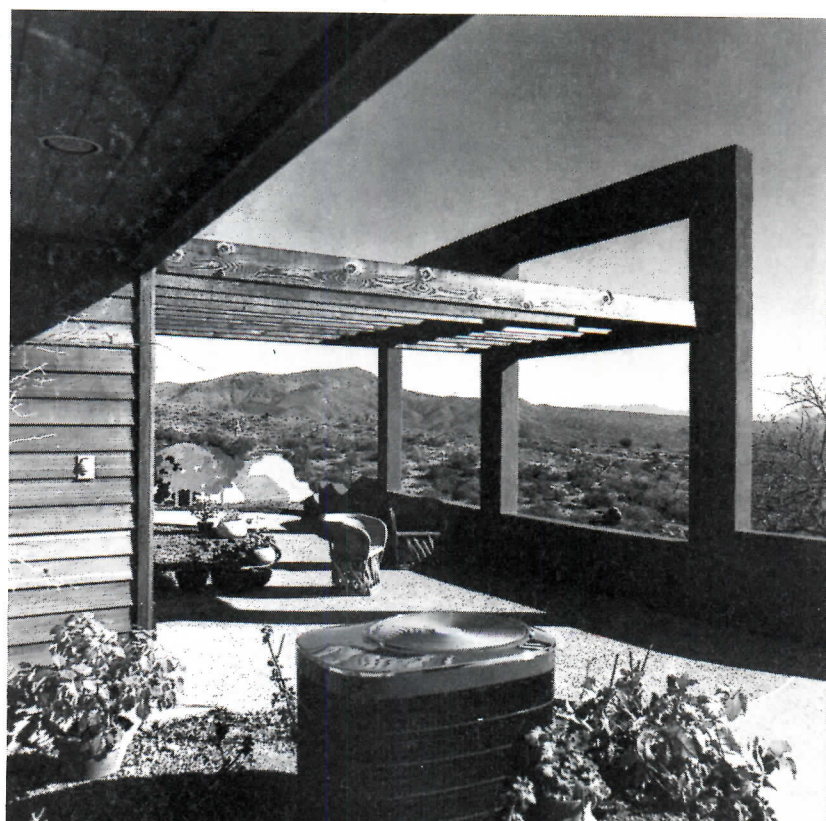
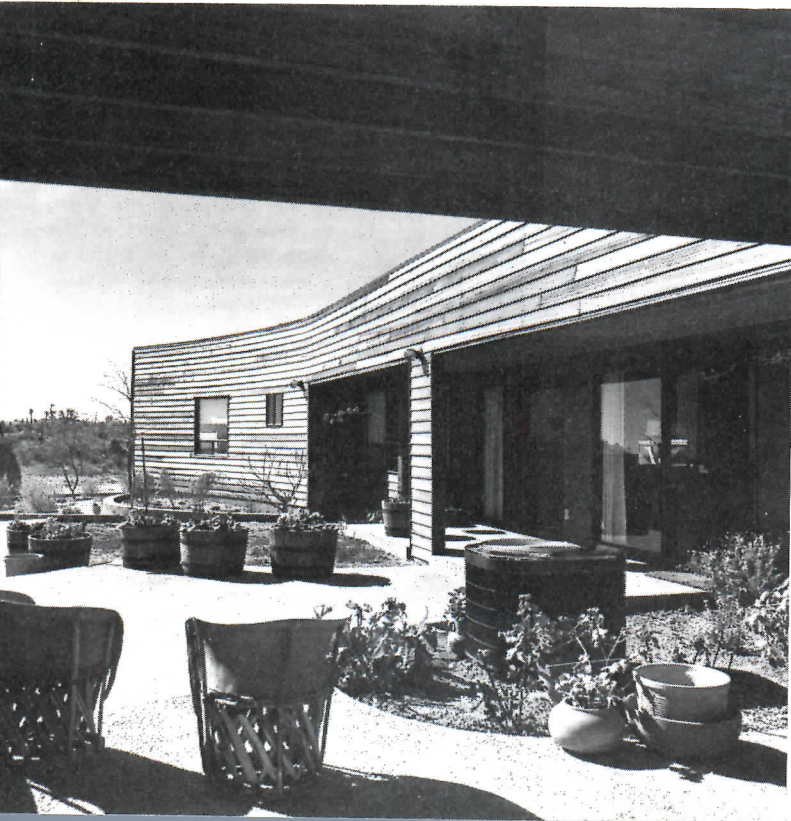



FRED L. OSMON

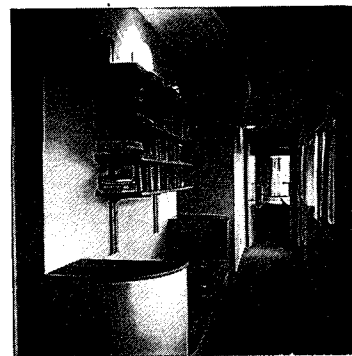

The living/dining space (photos left) serves as a buffer between the three bedrooms to the north and the guest quarters and carport to the south. All spaces are linked by a long, single-loaded corridor (photo above.)

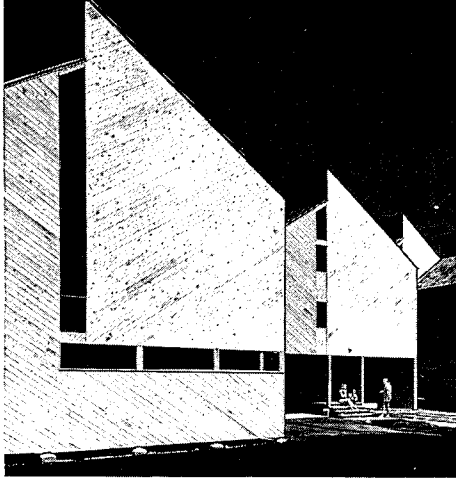

APARTMENTS OF THE YEAR:

The six multi-family projects that follow offer attractive alternatives to "empty-nesters," to potential second home owners, or to others whose space needs may have been sharply reduced but who still want many of the pleasures of ownership without quite so many of the attendant responsibilities. Like the houses, they have been selected for the amenities they provide, the accommodation they have made with their sites, and the skill that has gone into their design.

Loon Mountain (pages 124-126) is a freshly established recreational community that offers potential purchasers fine slopes for skiing, trails for horseback riding, pools, shops and expansive amenities for outdoor activities of nearly every kind. Highland Park Apartments (pages 118-119), by contrast, is a tightly disciplined, urban solution to housing for the elderly. Its design virtues, if less obvious, are no less appreciated by senior citizens whose lifestyles are less energetic but whose needs and interests are as broad and compelling as ever.

All six projects are designs of quality in a building type that has been scanted too often in the past and is only recently starting to get the kind of attention from architects that is long overdue.

Each of the firms represented in this issue by apartments is a firm with an established reputation for designing fine houses. It is no accident, therefore, that many of the characteristics of private house design carry over, or that the same exacting architectural standards have been vigorously applied.

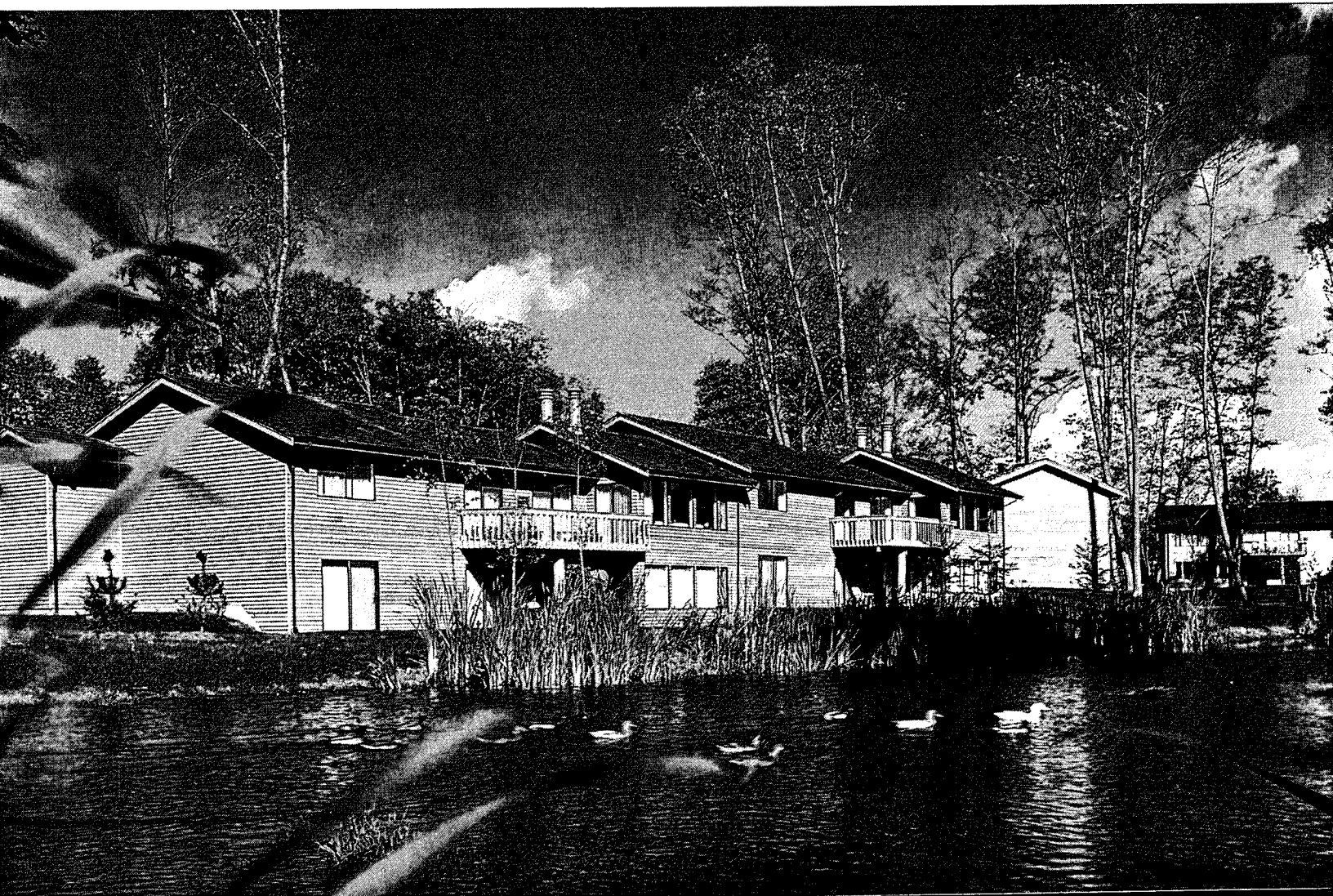

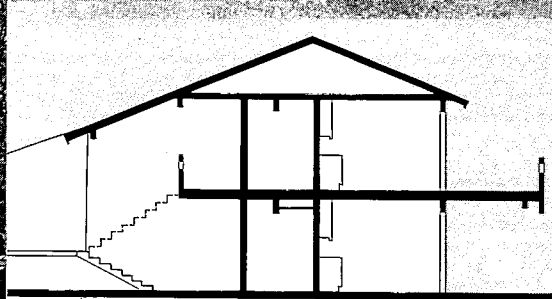

Bellefield Park
Bellevue, Washington
Mithun Associates, Architects

Preserving the natural environment by building as topography, vegetation and drainage patterns seemed to dictate, the architects have created 4.4 units per acre of condominium housing that gives the impression that the surroundings remain completely undisturbed. The fact is, of course, that the setting has been considerably altered by lawns, paths, and a widening of the existing stream, but these changes are carried out with such a gentle touch that they seem to enhance rather than subvert the natural order. Waterfowl, for instance, now settle into the ponds more frequently than before.

Vehicular circulation and parking areas do not intrude into the park setting. They are kept at the perimeter of the plan where they serve as a visual buffer between Bellefield and adjacent residential communities.

All the units are planned on either one or two levels. All have two bedrooms and vary in size from 1,100 to 1,200 square feet.

The selection of construction and finish materials reflects regional preferences, availability and cost. Cedar is used for exterior siding and for roof shakes. Windows are insulating glass in aluminum frames. Flooring is oak parquet with selective use of carpet.

Bellefield Park gives every outward indication of being a fine place to live. The architects have kept its massing simple, its detailing no-nonsense, its setting responsive to the functional and esthetic needs of its users.



Architects: The Mithun Associates
 2000 112 Avenue, N.E.
 Bellevue, Washington

Project architect: Don Dorman
Owner: Ron Lien

Engineers: Jerry Torrence (structural)
 Earth Resources (soils)

Contractor: Chuck Strauss Inc.
Photographer: Art Hupy

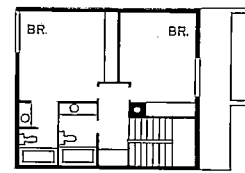
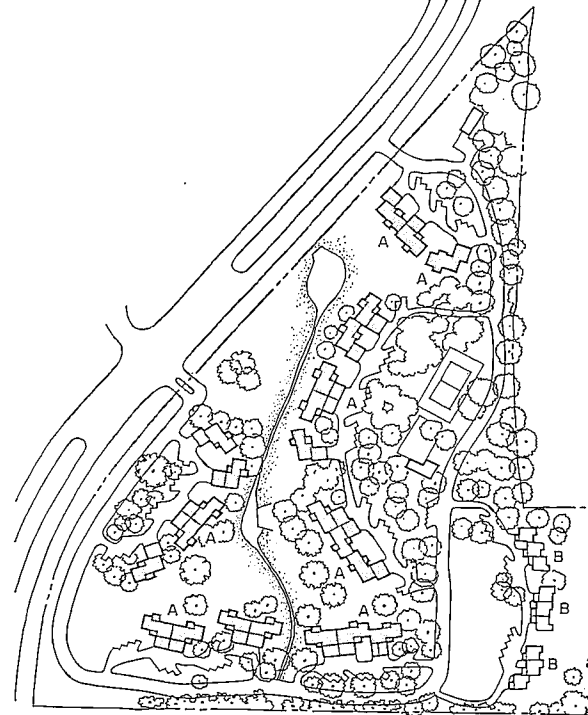

SECOND FLOOR

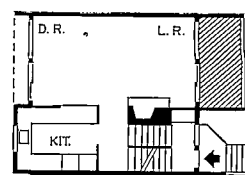

FIRST FLOOR

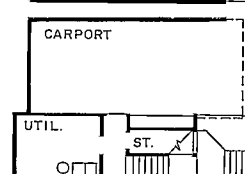

BASEMENT

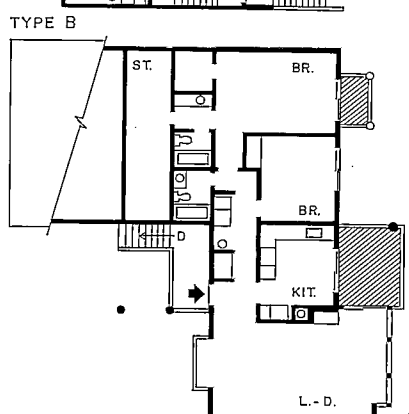

SECOND FLOOR

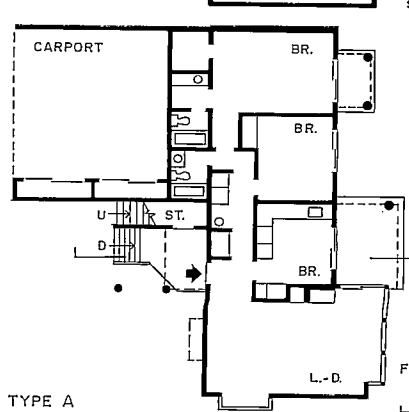

FIRST FLOOR

TYPE A





Heaton Court Housing
Stockbridge, Massachusetts
Goody, Clancy & Associates,
Architects

This 50-unit housing community for the elderly, located on a site formerly occupied by a rambling resort hotel, is clustered about a landscaped courtyard and surrounded by dense woods. The traditionally shaped, pitched-roof units are linked by continuous porches and galleries that provide covered passages throughout the complex and, in the nice kind of gesture architecture can sometimes make, remind residents of the social porches of the old hotel.

Most of the units are one-bedroom with living spaces facing the gallery, sleeping space turned to the more private rear porch. Parking is provided on the uphill side (see section) and pedestrian bridges provide access at the intermediate level—a device that sharply limits the amount of stair climbing required of both residents and visitors. Further downslope, where residents may wish to stroll, the architects have provided traversing paths that keep the incline to about 1 on 18. Benches and resting spots are provided enroute.

The architects placed the three-story buildings on the north (or uphill) side and kept the single-story structures on the south so that the sun could penetrate the court as fully as possible. This solution also provides the best unobstructed views toward the Berkshire Mountains.

The structure at Heaton Court is standard wood framing finished in cedar clapboard. The gallery areas are surfaced in an all-weather roof deck chosen for its ability to withstand heavy foot traffic and remain waterproof and slip resistant.

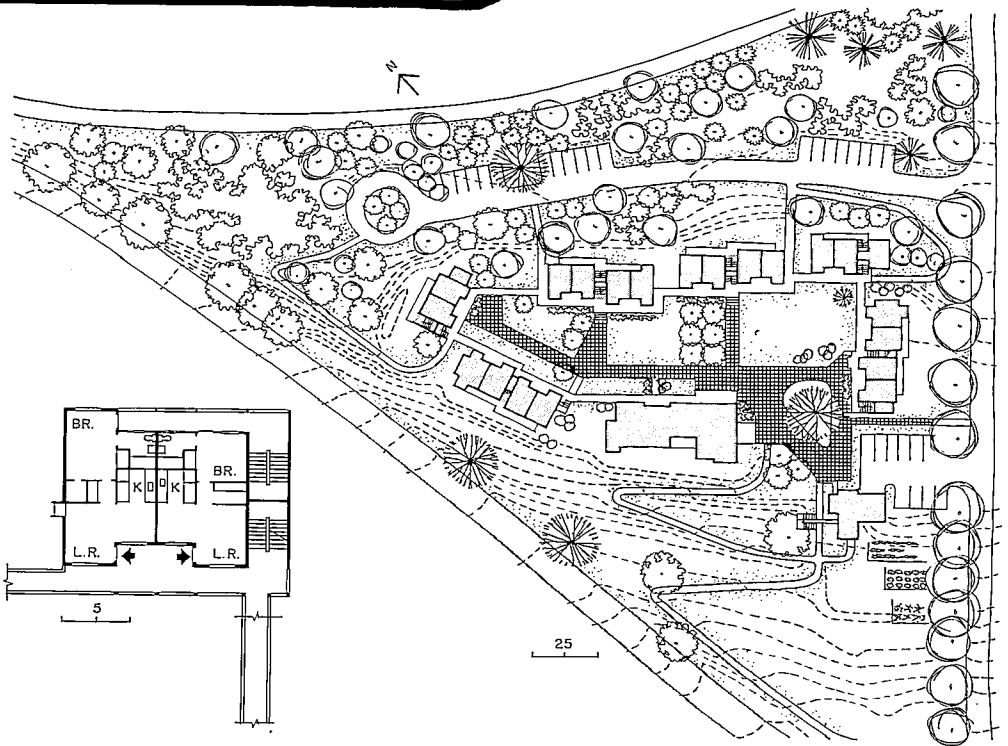

Architects: Goody, Clancy & Associates
 334 Boylston Street
 Boston, Massachusetts
Owner: Stockbridge Housing Authority
Engineers: Souza & True (structural)
 Reardon & Turner (mechanical)
Consultant on the elderly: Steve Demos
Contractor: George E. Emerson, Inc.
Photographer: Clemens Kalischer



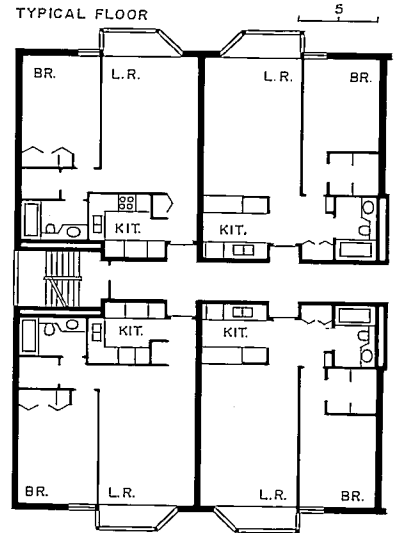
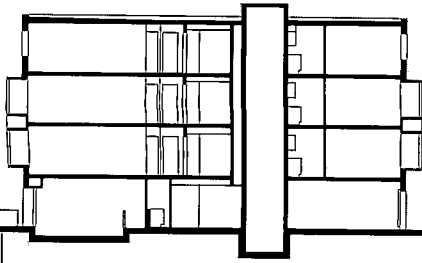

Highland Park Apartments
 Highland Park, Illinois
 Booth Nagle & Hartray,
 Architects

An elderly-housing program, a not-for-profit client, a stringent \$28 per square foot budget: all the ingredients, in fact, that have so often in the past led to callous, institutionalized building. Though they were all present, they led in this instance to something quite different—to an elegant, decidedly non-institutional block of 68 townhouses that respects the scale of its street and neighbors while offering its occupants a pleasant and welcome range of amenities.

The units are constructed using oversized brick, precast concrete plank floors and masonry bearing walls, materials selected for their soundproofing as well as their economic advantages. Though the floor plans are repetitive, the facade is varied to provide a projecting bay window at the intermediate levels for views up and down the street.

The interiors were designed to the needs of the elderly with central elevators, comparatively short corridors, recessed doors, easy-to-maintain finishes and a central commons area off a sunken garden at the sidewalk. A small community room (photo right) and a manager's apartment complete the plan.

The site is a lightly treed parcel at the end of a busy shopping street in a Chicago suburb. In this context, with its height limitations, its setback requirements and its restrictive program, Booth Nagle & Hartray—together with their clients—have succeeded admirably where others before them have too often failed.

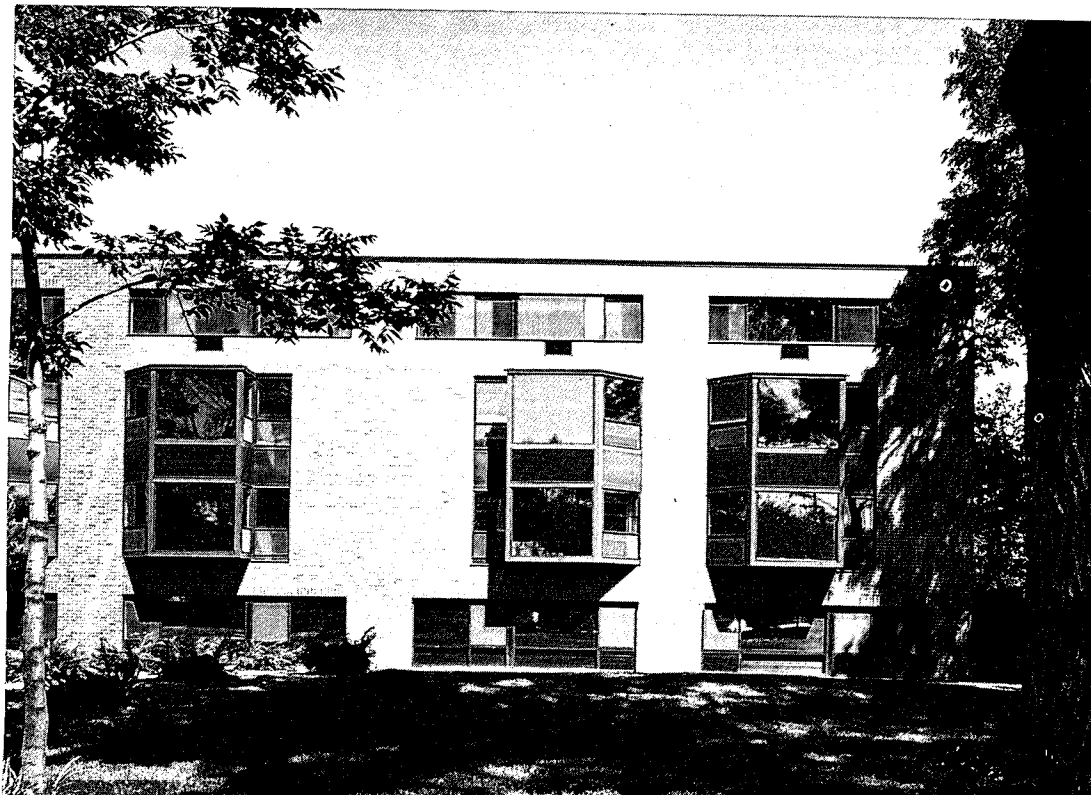
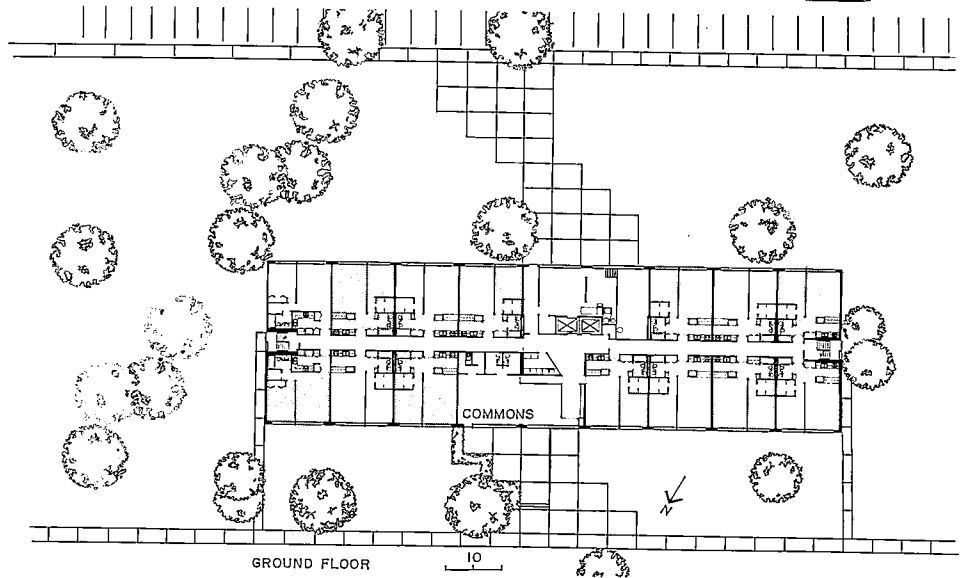
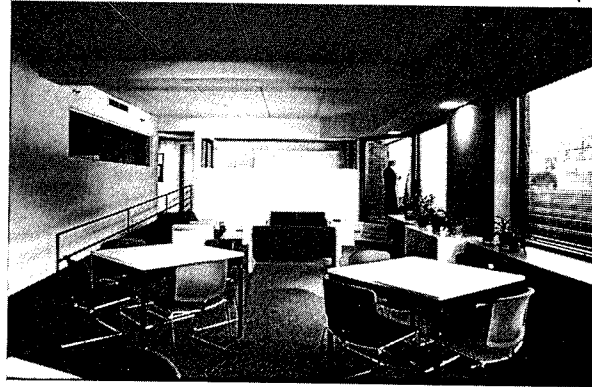

Architects: Booth Nagle & Hartray
 230 East Ohio Street
 Chicago, Illinois

Owners: City of Highland Park

Engineers:

Wiesinger Holland (structural)
 Wallace-Migdal & Drucker (mechanical)

Contractor: E.W. Corrigan Co.

Photographer: Philip Turner

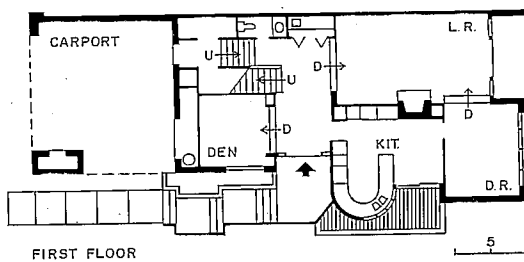

FIRST FLOOR

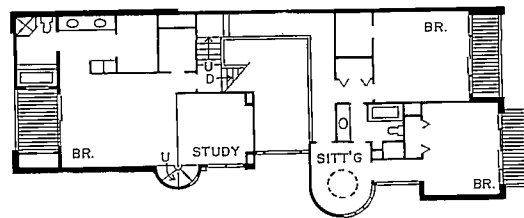

SECOND FLOOR

Physical security was a significant factor in the design of this townhouse complex. Access to the units in each development phase is through a single checkpoint that has direct communications with each unit as well as with the security control center.

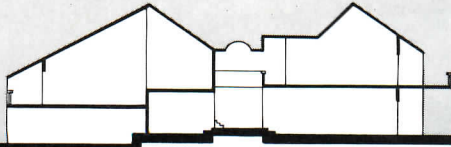

**Hudson on Memorial
Houston, Texas
Kaplan/McLaughlin/Diaz
Architects**

On a gently-contoured, wooded site outside Houston, a site that had formerly been a campsite for Boy Scouts and a site that deserved sensitive development, the architects have completed Phases One and Two of a projected 800-townhouse planned unit development. The 146 units in the first two phases are aimed at a particular market group: "empty nesters" whose children have grown up and moved away. In spite of this, the units are comparatively large and generously proportioned. All are either two-, three-, or four-bedroom designs of 2,300 to 3,200 square feet. To furnish maximum light and openness, all are planned with a double height atrium space between the living areas and the bedrooms. By this device, daylight is admitted through clerestories deep into the interiors.

Openness, in fact, was a prime concern of architects and site planners from the start. The units are clustered in a relaxed pattern and linked by sinuous, informal trails and walkways all enriched by landscaping and augmented with attractive benches. The "pull" along these pathways, the invitation to stroll, to pause, to linger, to stroll some more is almost irresistible.

The houses are massed with shed roofs facing the street so that their apparent bulk is visually diminished. The architect describes the vocabulary of brick veneer, wood boards and shingle as "a blend of California contemporary design with traditional forms that evolves into something both new and old, but not regional or specifically derivative of any familiar style."



Architects: Kaplan/McLaughlin/Diaz
222 Vallejo Street
San Francisco, California
Peter Gordon, designer

Associate architects:
Langwith, Wilson, King and House
Developers: Christiana Southwest
Engineers: Al Epps (structural)
Conditioned Air (mechanical)
Stacey (electrical)

Graphics: Kuest Corporation
Contractor: Christiana Southwest
Photographer: Joshua Freiwald





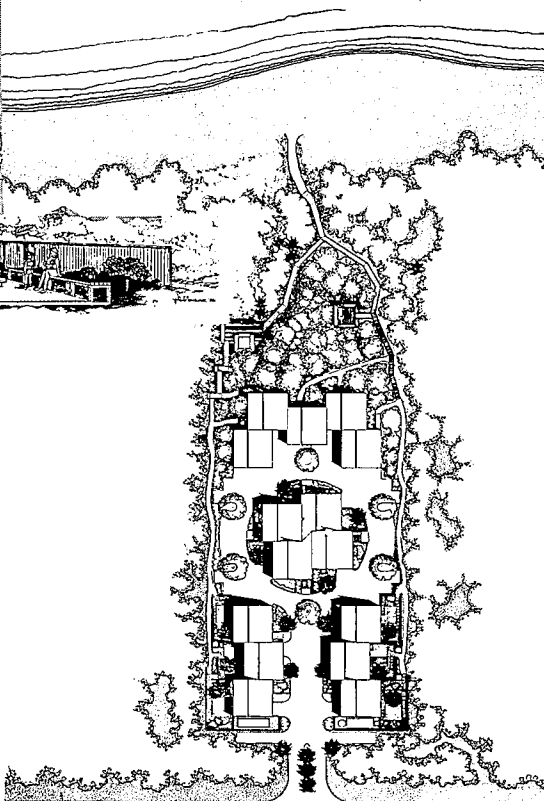
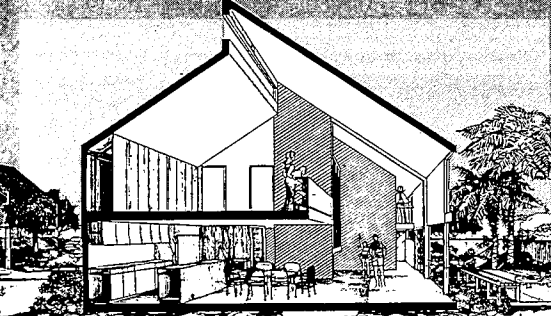

Sea Gardens
 Atlantic Beach, Florida
 William Morgan, Architect

William Morgan's design for these fifteen townhouses is exceptional because the developer-commissioned buildings are not only straightforward and sensitively appropriate (indeed, have many of the characteristics of his custom houses) but because of their unusually sympathetic and innovative site planning. In a market that has not always placed much emphasis on design quality, these units are boldly sculptural and at the same time blend with the undisturbed natural setting.

Typically, there are three bedrooms in each 1500 square-foot unit. The second-floor bedroom overlooks the living room, separated only by a balcony railing. The third bedroom occupies a crow's nest position in a third-level loft.

To keep construction costs down, the wood-frame structures are repetitive, although the square plans have been turned and flopped to provide variety. Accordingly, units are either arranged in a staggered line or in pinwheel fashion, and the units nearest the beach are raised for views.

But the greatest interest is generated by Morgan's sensitive site plan. Despite the formal, almost urban massing, the plan preserves much of the site's original character—including major trees and most importantly the dune separating the buildings from the ocean beach. Resisting the unfortunate common practice of leveling these dunes to provide views, Morgan instead chose to accentuate the contained-in-a-forest quality of the site and to provide common access for all units over the dune. And by such use of the beach frontage, Morgan has opened the way to a future expansion of equally desirable units across the main road.

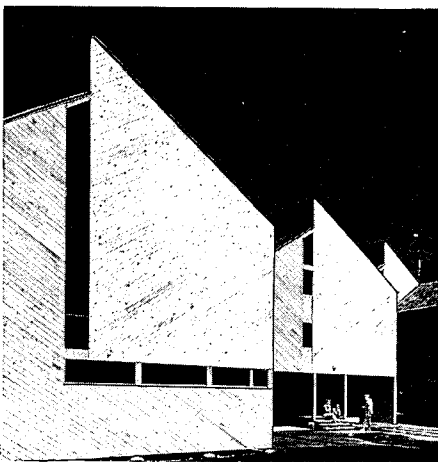

Architects: William Morgan Architects
 220 East Forsyth Street
 Jacksonville, Florida
Structural engineers:
 Haley Keister Associates, Inc.
Mechanical and electrical:
 Roy Turknott Engineers
Contractor: Demetree Industries, Inc.
Photographer: Otto Baitz

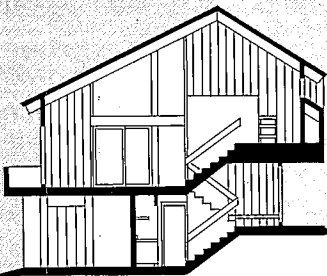

Village at Loon Mountain
Lincoln, New Hampshire
Huygens and Tappé,
Architects

On this 800-acre parcel that faces the Loon Mountain Ski area in the White Mountains, the architects have completed the first phase of development that includes 200 hillside townhouses grouped around an attractive Village Center. The Center is a pedestrian shopping/recreation street complete with restaurant, grocery stores, skating rink, swimming pool (photo below) and indoor-outdoor tennis facilities. Up from the Center, along the flanks of the mountainside, are 1-, 2-, and 3-bedroom condominiums clustered as topographical conditions dictated in groupings of various sizes. Each cluster is sited so as to disturb the terrain as little as possible. Close-in trees, as the photo at right indicates, were retained and the natural vegetation of the earth floor was left as is. These things, together with an active but unassuming massing and choice of finishes, produces about as gentle an intrusion as any architecture can make into a forest setting while still providing a full array of domestic amenities.

The floor plans of individual units vary by type but all are arranged in a lively series of half levels keyed to the slope of the site. Living, dining, and kitchen spaces typically occupy the intermediate level with master bedroom and sleeping loft a half level below and above respectively. The entry, which leads to the split level stair, is designed and outfitted as a ski storage space.

The delight of this project is in the site relationships and in the manner in which the architects have responded to them. Without noticeable sacrifice to environmental values, this community offers superb access to some of the best and least developed recreational lands in the Northeast.



Architects: Huygens and Tappé, Inc.
462 Boylston Street
Boston, Massachusetts

Francis Di Mella, partner-in-charge
Developer: Herriot, Eaton, Keating
Site planning: Sasaki, Walker, Roberts
Engineer: Steco Engineering Corp. (structural)
Contractor: Martin Carrier
Photographer: ©Steve Rosenthal

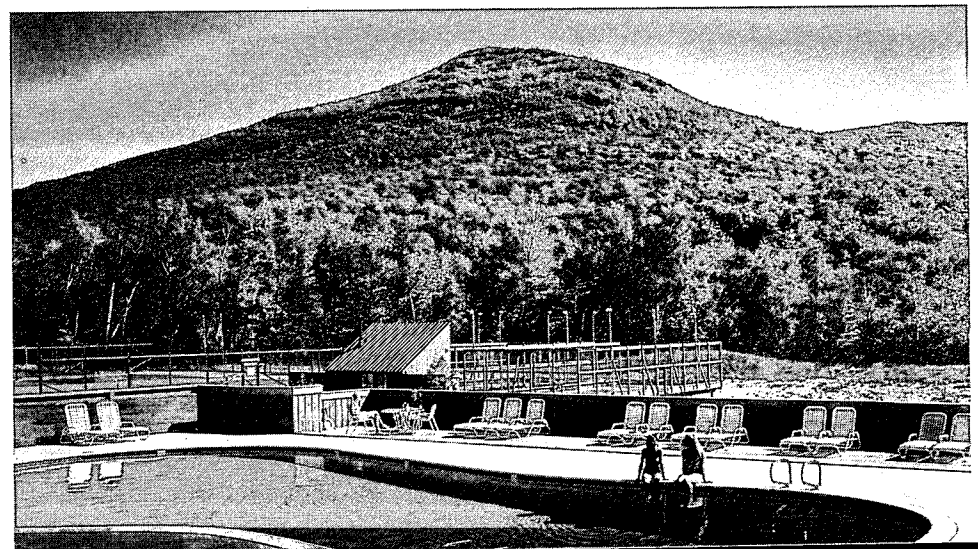
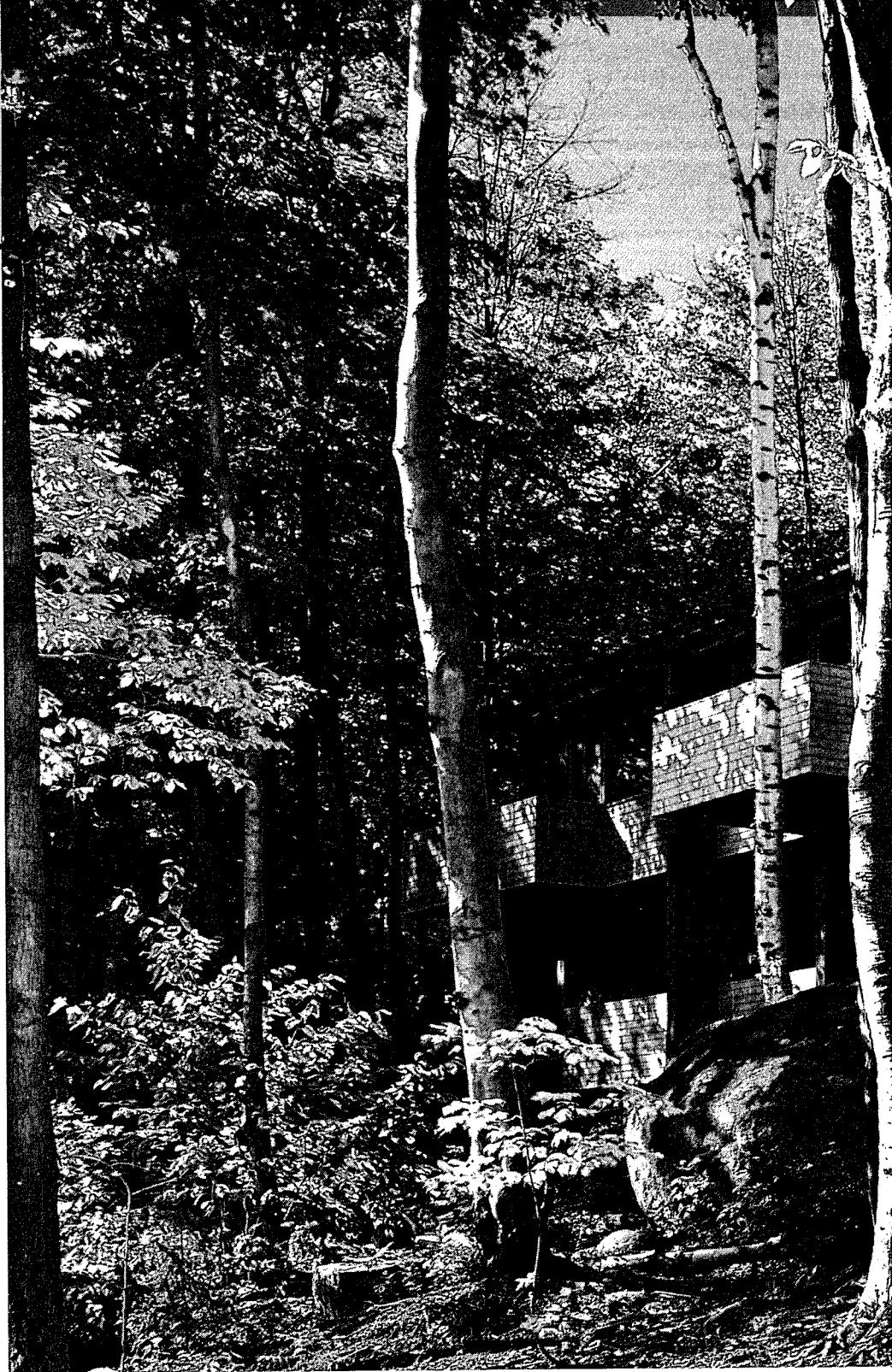



The pool complex, at left, is a portion of the Village Center—a Center that is being built in stages to correspond with the over-all growth of this recreational community. What is emphasized by these designs in the impression of "village" rather than development.

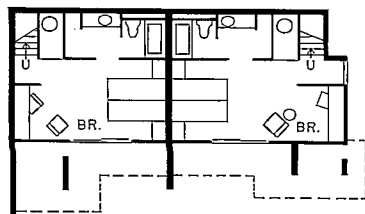

LOWER LEVEL

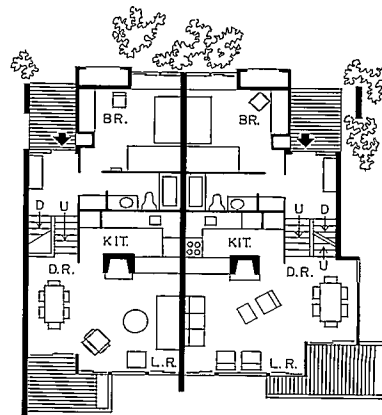

MAIN LEVEL

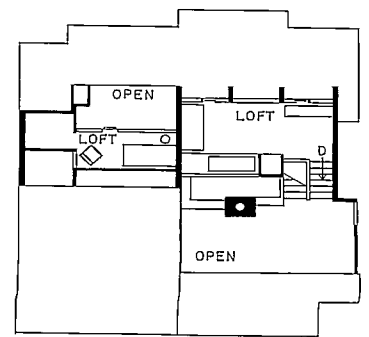

UPPER LEVEL



The townhouses are of wood frame construction with rough-sawn, shiplapped pine siding on exterior walls and spruce clapboards on balcony parapets. Metal roofing has a bronze-colored, baked enamel finish. Inside, floors are carpeted except for sheet vinyl in kitchen and bathrooms, and 4-by 6-in. wood blocks with end cut exposed in the entry ski rooms. All units have fireplaces and electric heating.

HUYGENS AND TAPPÉ, INC.



Montgomery Moves People at the Government of Canada Building, Toronto

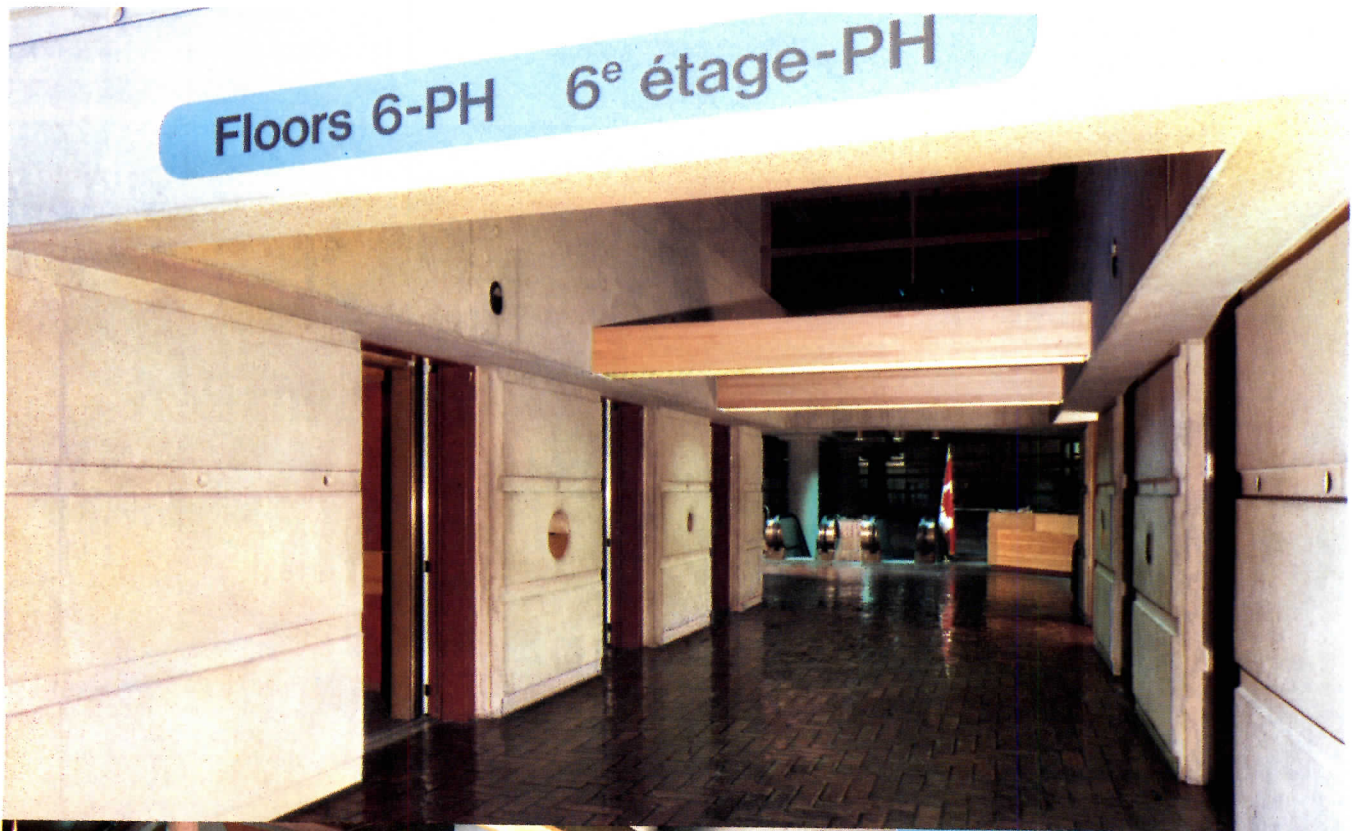

exterior photo courtesy of Canadian Architect Architects: Dubios, Strong, Bindhardt
Associated Architects: Shore, Tilbe, Henschel & Irwin General Contractor: E. G. M. Cape and Co., Ltd.

Twelve high speed elevators, divided into low and high rise groups, and two efficient escalators, move people in this innovative, energy-saving building. The architects' intent, to provide an inviting space for both visitors and workers, is carried out with greenery, works of art, and color.

The colorful elevator cars, with floors tiled in glazed brick, compliment the brickwork in the two story entrance lobby.

A Montgomery Preventive Maintenance Program will assure uninterrupted service and long equipment life.

Call your Montgomery representative for design, construction, installation and service information. You'll find his number in the Yellow Pages.

montgomery®

**ELEVATORS/ESCALATORS
POWER WALKS & RAMPS**

MONTGOMERY ELEVATOR COMPANY, MOLINE, ILLINOIS 61265
MONTGOMERY ELEVATOR COMPANY, LIMITED, TORONTO, ONTARIO M9B3S5
OFFICES IN PRINCIPAL CITIES OF NORTH AMERICA.

montgomery moves people

Circle 33 on inquiry card

For more information, circle item numbers on Reader Service Inquiry Card, pages 171-172

Three distinguished lighting designs

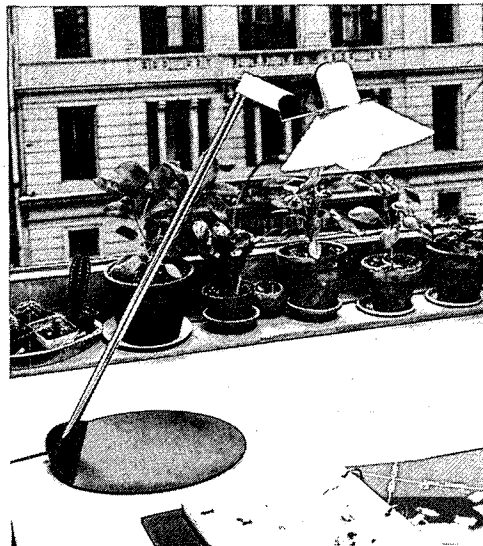

DESK LAMP / A new addition to the company's Milano collection, called "Tavolo," this desk lamp has a large circular black-finished base with a chrome rod, topped by a directional metal reflector in black or white. While simply designed, its sturdy nature is easily adaptable for residential or commercial uses. ■ Koch + Lowy, Inc., Long Island City, New York.

circle 301 on inquiry card

TABLE LAMP / A classic design look, this lamp emphasizes vertical and horizontal lines by using three slim vertical columns supporting a large rectangular white linen shade. The total height is 43 1/2-in., and the base comes in polished chrome or brass. ■ Koch + Lowy, Inc., Long Island City, New York.

circle 300 on inquiry card

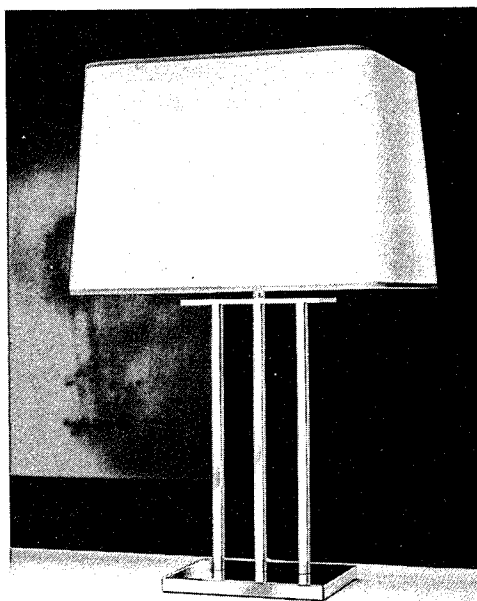

PETAL LAMP / In a unique design for a floor lamp, a 60-in.-high stand is topped by acrylic leaves which partially shade and balance light patterns. These petals may be rearranged into an up position for more dramatic lighting affects. The stem is available in black or chrome. ■ Koch + Lowy, Inc., Long Island City, New York.

circle 302 on inquiry card

more products on page 132

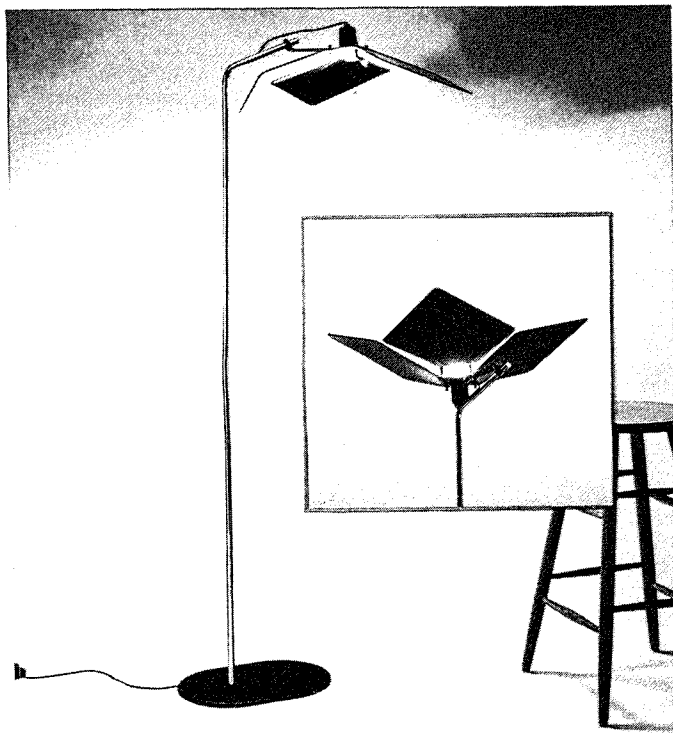

THE **dryvit** SYSTEM

Learn Why It Makes Sense!

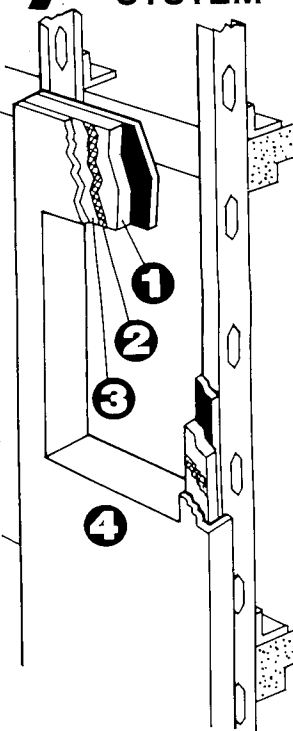

- 1** First a rigid panel of Expanded Polystyrene that offers optimum insulating qualities. It becomes the foundation of any "U" value that is required to really control heating and cooling costs.
- 2** Our specially woven and treated Fiberglass Fabric that prevents surface cracking and that's important — no cracks mean no leaks or maintenance.
- 3** Our special Primus/Adhesive, a unique plaster material mixed with Type I Portland Cement to adhere Dryvit Insulation Board to the back-up surface and to embed Dryvit Reinforcing Fabric on the face of the board.
- 4** Dryvit Finish; a synthetic plaster material having high bond strength, extremely pleasing in appearance in a choice of 14 integral colors and various textures. It provides a water resistant, jointless exterior that is maintenance free.

Lightweight Is Important

Only 7 1/2 pounds per square foot, so you can reduce your steel usage substantially. Thinner walls also increase useable floor space.

DRYVIT SYSTEM, INC.
Warwick, RI—Tulsa, OK

Circle 34 on inquiry card

At Dryvit We Speak A Rare Language...

OUTSULATION™



Out·su·lā·tion (n)

- 1: placing insulation on the exterior of the wall.
- 2: eliminating all thermal bridges. 3: the wall structure itself goes inside the building.

Frankly, the world needed this new word. The phrase "energy savings" has become so abused it is almost hackneyed. From a pup tent to a light bulb, its credibility is being challenged.

On the other hand, DRYVIT has been used as the exterior wall and insulation system on hundreds of projects in the last

decade. From 42-story prestige hi-rises, like the Tiara condominium above, to office buildings, sporting arenas, shopping centers, hospitals, schools and more. The actual energy dollars saved with the DRYVIT "Outsulation" System was much greater than design calculations projected (applying conventional heat loss calculations—R values and U factors).

DRYVIT places insulation on the outside of the structure, the most efficient placement for all building construction.

Thermal bridges are eliminated and the insulation value of the DRYVIT System is constant... unaffected by changes in temperature and moisture.

Make us prove it. We have meaningful case histories on all types of new construction and retrofit. Write or call stating your application.

dryvit®
SYSTEM
INC.

© Copyright 1979 Dryvit System, Inc.

420 Lincoln Avenue, Warwick, RI 02888 (401) 463-7150 Plant Locations: Warwick, RI and Tulsa, Oklahoma

Circle 34 on inquiry card



Featured: Galaxy Sun Controller by Levolor

LEVOLOR CONTROLS THE SUN

Practical is an important part of being beautiful, especially in this day and age. That's why the window blinds you prefer to specify for their looks, are also the ones that can work hard to conserve energy. Levolor Riviera, and Galaxy Sun Controller Blinds. For complete specifications write for the new edition of Levolor's Architects' Manual.

Levolor Lorentzen, Inc.
720 Monroe St.
Hoboken, N.J. 07030
Circle 35 on inquiry card

LEVOLOR® BLINDS
Riviera™/Galaxy™

For more information, circle item numbers on Reader Service Inquiry Card, pages 171-172.

CUSTOM CARPETS / Wilton carpets woven of wool, wool blends, and acrylic/nylon fibers are shown in a color brochure. Explaining the special weaving services offered, the literature depicts 68 different patterns, examples of the almost unlimited design capability. ■ Pennsylvania Carpet Mills, Inc., Philadelphia.

circle 400 on inquiry card

TRACK LIGHTING SYSTEMS / Layout ideas for residential lighting applications are included in a 46-page *Lightcraft* "Track-Line System" catalog. Fixtures in a range of styles—spheres, flares, cylinders, spots, and a new square shape—are shown in all size and color options. A lamp selection guide provides photometric data. ■ Lightcraft of California, NuTone Div., Scovill, Inc., Los Angeles.

circle 401 on inquiry card

WOOD WINDOWS / Several exclusive features of removable *R.O.W.* double-hung residential windows and how they can reduce heating and cooling costs are covered in a color brochure. Windows are shown in various combinations to achieve the desired architectural effect. ■ R.O.W. Sales Co., Ferndale, Mich.

circle 402 on inquiry card

RESIDENTIAL WIRING / Electrical products for the home are shown in an eight-page catalog. Wiring devices include switches, dimmers, receptacles, range and dryer units, and porcelain lampholders. ■ General Electric Co., Scotia, N.Y.

circle 403 on inquiry card

KITCHEN IDEAS / Versatile kitchen layouts shown in detail drawings illustrate many applications of "Long-Bell" cabinets. Convenience features include pullout chopping blocks, fruit and vegetable racks, and pantry units. ■ International Paper Co., Cabinet Div., Portland, Ore.

circle 404 on inquiry card

WOODWORK PRODUCTS / A 96-page color catalog contains photographs, detail drawings and complete technical and descriptive information about *Ideal* decorative doors, glide-and-fold doors, Colonial entrances, mantels, shelves, windows, and many other millwork items. ■ Ideal Co., Waco, Tex.

circle 405 on inquiry card

HARDWOOD FLOORING / Brochure describes a line of hardwood flooring that includes both contract floors in exotic species and prefinished parquet for do-it-yourself installation. Many patterns, wood species, textures, scale and mixed-media floors are shown. ■ Kentucky Wood Floors, Inc., Louisville.

circle 406 on inquiry card

REMODELING TIPS / Western red cedar used inside and out to update restaurants, homes and offices is the subject of a six-page idea booklet. Board-and-batten siding, cedar decks, and knotty cedar paneling are shown in application photos. ■ Western Red Cedar Lumber Assn., Portland, Ore.

circle 407 on inquiry card

PERIOD HARDWARE / Solid brass commercial and residential lighting fixtures manufactured to order within days are described in a hardware and builders supply catalog. Other items include period-style reproductions of hardware, lighting, and millwork, many made with the original molds and tools. The catalog is intended primarily for those involved in renovation work, or wanting authentic hardware, lamps, hand-made window panes, Victorian decorative shingles, etc. Mail-order catalogs, updated every six months, are available for \$1.25 from The Renovator's Supply, 71 Northfield Rd., Millers Falls, Mass. 01349.

SOLAR BIBLIOGRAPHY / This booklet describes illustrated solar energy books written for engineers, contractors, and homeowners. Based on practical information developed by this solar system manufacturer, but covering a range of products, titles include "Design Manual for Solar Water Heaters," "Estimating Energy Available for Collection," and "Solar Pool Heaters." ■ Horizon Industries, North Hollywood, Calif.

circle 408 on inquiry card

ENERGY-SAVING WINDOWS / "The Window Book" covers the subject from history to anatomy to window problems: condensation, drafts, and conduction heat loss. Storm and replacement windows and their contribution towards lowering energy costs are discussed. "The Window Book," written for the homeowner, may be ordered for \$2.00 from Season-all Industries, Inc., Indiana, Pa. 15701.



Cape Cod home; Architects: Bedar & Alpers, Boston, Massachusetts; treated with Cabot products.

Naturally
beautiful
wood...

**Cabot's
STAINS**

Here is wood at its wonderful best. Cabot's Stains, so easy to apply, accent the grain, protect and beautify in a choice of 87 unique colors. Stains enhance the natural beauty of wood, are readily applicable to all surfaces: textured, smooth, or striated. A stained surface grows old gracefully, never cracks, peels, or blisters. Today the trend is toward stains... Cabot's Stains.



Samuel Cabot Inc.

One Union St., Dept. 529
Boston, Massachusetts 02108

- Send color card on Cabot's Stains.
- Please send Cabot handbook on stains.

"Cabot's Stains, the Original Stains and Standard for the Nation Since 1877"

Circle 36 on inquiry card

steel lockers

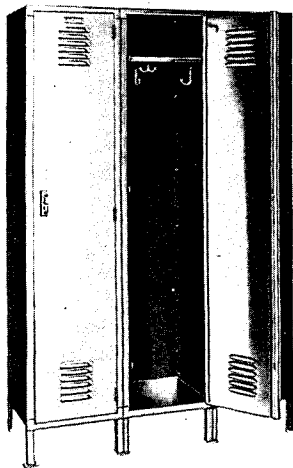

You get the quality design features which have made Lyon the leader in steel lockers. All-welded frame, positive locking action, heavy-duty hinges, chrome finger-tip handle. In Dove Gray, Seasmist Green, Desert Sand enamel. Single, double, or multiple tier. Expanded metal lockers also available.

Write for free catalog.
LYON METAL PRODUCTS, INC.
 571 Monroe Avenue
 Aurora, Illinois 60507

LYON[®] the STORAGE ARCHITECTS

Circle 37 on inquiry card

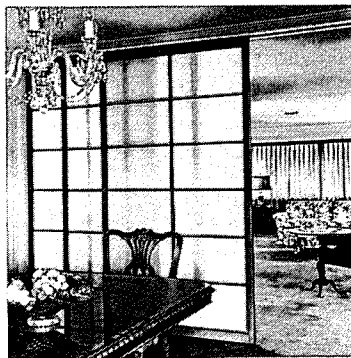

ROOM DIVIDERS / "Carlton", rolling screens are suspended 1/4-in. above the floor; a concealed non-sway bottom guide aligns the panels without damage to the floor covering. Panels roll on nylon wheels mounted within the hanging track; no wheels or bolts are visible. The Shoji-style screen is shown; carved wood grille and other cedar-framed models are available, offered in standard and custom finishes. ■ Ohline Corp., Gardena, Calif.

circle 303 on inquiry card



FIREPLACE DOORS / Fully-tempered 1/2-in.-thick glass doors with insulated wood handles are available for many *Heatilator* zero-clearance heat circulating woodburning fireplace units, both new and existing. The doors fit the opening closely without blocking cool air intakes. Brass, black and chrome finishes are offered. ■ Heatilator Fireplace Div., Vega Industries, Inc., Mt. Pleasant, Iowa.

circle 304 on inquiry card

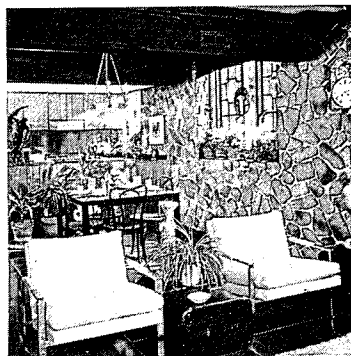

DECORATIVE STONE / *K-Lux Estate Stone* is a fireproof, fiberglass-reinforced gypsum product said to give interior surfaces the sculptured appearance of hand-cut fieldstone. The 1/2-in.-thick pieces install with adhesive mortar; special corner stones allow a custom fit without mitering or cutting. *Estate stone* is offered in cool gray and warm brown shades. ■ K.S.H., Inc., St. Louis.

circle 305 on inquiry card



NATURAL FABRICS / Cotton, silk and linen fibers, alone or in combination, are used extensively in the "Cross-Clime" residential and contract fabric collection. The abrasion-resistant textiles, such as the "Gibraltar" textured weave pictured, are suitable for window treatments, upholstery applications, etc.

■ Gretchen Bellinger Inc., New York City.

circle 306 on inquiry card



PVC WINDOW FRAMES / Extruded polyvinylchloride window frames are guaranteed maintenance-free for 20 years; they exceed current standards for air- and water-infiltration. Chambered construction provides strength and rigidity as well as thermal barrier air spaces. Glazing is triple-insulated glass, with a 1/2-in. air space between panes. Casement, awning, slider and fixed-vent windows and patio doors are available in the pvc line. ■ Poly Co. of America, Inc., Langdon, N.D.

circle 307 on inquiry card

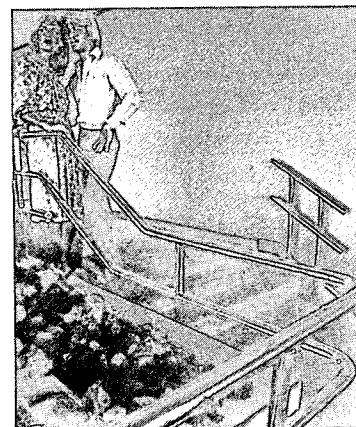

BRASS RAILINGS / Decorative or functional brass railings for commercial and residential applications are handcrafted to order from a range of standard components, including cast and machined brackets. Standard railings are 2-in. in diameter, with other sizes available on order. ■ Bay State Brass Rail Co., Inc., Boston.

circle 308 on inquiry card

more products on page 134

PEDESTRIAN BRIDGES



Route 5, Box 178 • Alexandria, MN 56308
 612-852-7500

Circle 38 on inquiry card

Record Houses Citation of Merit, Housing Magazine's First Honor Award.
Architect: Roland Miller/Associates, Architects. Builder: Charles Gentry.

REDWOOD BEAUTY. PANEL ECONOMY.

As you can see, Simpson Redwood Plywood is every bit as beautiful as redwood lumber. That's because it is redwood, real redwood. But it's plywood. So it's a lot more economical to use than lumber.

Simpson Redwood Plywood weathers beautifully. It resists surface checking and takes stain beautifully. No other wood holds a finish any better.

Redwood plywood boosts home sales too. The natural beauty of redwood automatically increases curb appeal wherever you build with it.

And you don't have to wait for Simpson Redwood Plywood. It's available now.

Why not contact your Simpson Representative now or write Simpson Timber Company, 900 Fourth Avenue, Seattle, WA, 98164.



Custom Redwood Plywood

Simpson

Redwood is a renewable resource.

Circle 39 on inquiry card

this publication is available in microform

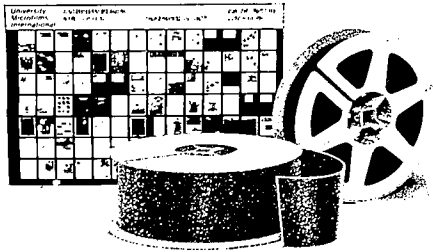

Please send me additional information.
University Microfilms International

300 North Zeeb Road 18 Bedford Row
Dept. P.R. Dept. P.R.
Ann Arbor, MI 48106 London, WC1R 4EJ
U.S.A. England

Name _____
Institution _____
Street _____
City _____
State _____ Zip _____

**EXECUTIVES/PROFESSIONALS
EARNING \$20,000 A YEAR OR MORE:**

LOANS BY MAIL UP TO \$15,000.

Borrow in privacy from Dial Financial Corporation. Founded 1897. Listed New York Stock Exchange.

Use the money for any purpose, and choose the repayment plan that best fits your needs.

For full details, call us collect at (714) 835-4774. Or write P. J. Pattee at the address below.

**Dial Financial
Corporation**



Dial Financial Corporation
Executive/Professional Loan Division
Dept. 6305
1505 E. 17th St., Suite 214
Santa Ana, California 92701

Name _____
Address _____
City _____ State _____ Zip _____

Circle 40 on inquiry card



MICROWAVE OVEN/HOOD / The *Spacemaker* is a cabinet-mounted microwave oven that also includes the functions of a vent hood and installs easily over an electric range. The 30-in.-wide unit can also replace the range hood over any existing electric range; a separate 120v circuit is required for the oven. ■ General Electric Co., Louisville.

circle 309 on inquiry card

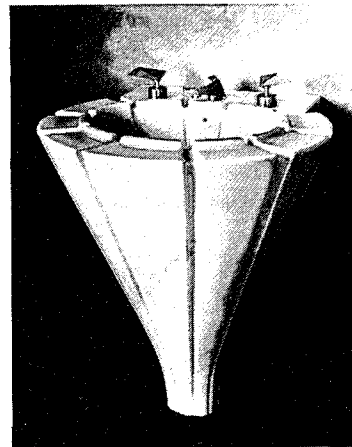

MARBLE BASIN / Strong perpendicular lines accent the solid marble of this hand-carved washbasin. The polished chrome faucet set shown with the pedestal basin are part of a line of geometric architectural hardware which includes door knobs, drawer pulls, towel bars, faucets and other accessories. ■ Sherle Wagner International, Inc., New York City.

circle 310 on inquiry card

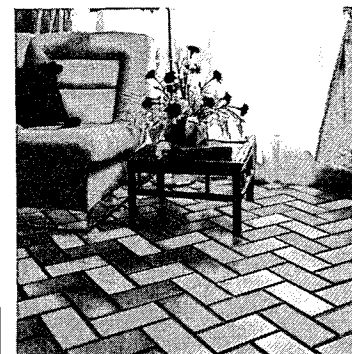

CERAMIC TILE / Six colors have been added to the "Primitive Encore" ceramic line, with matte-textured tiles offered in deep brown, flashed sand, bark, camel, wheat and blue shades. Tile is suitable for moderate-use residential and commercial floors and walls. Four 1/2-in.-thick shapes and matching trim pieces are available. ■ American Olean Tile Co., Lansdale, Pa.

circle 311 on inquiry card

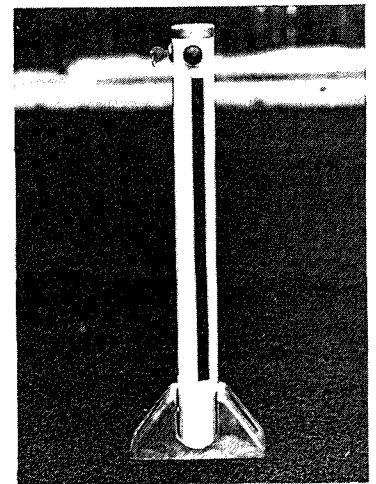

RESERVED PARKING / Designed to prevent the use of reserved tenant parking spaces by unauthorized persons, "Safepark" poles are swivel-mounted on a permanent pavement base. The solid steel pole swings down only when unlocked by the tenant's individual key. The rust- and weather-resistant poles are painted red with reflector markings, and may also be used to "lock" a car into its space to deter thieves. ■ Progressive Systems Co., Chicago.

circle 312 on inquiry card

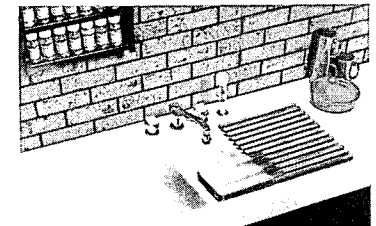

KITCHEN SINK / The three-basin "Epicurean" sink comes with a hardwood cutting board to fit the centrally-located disposal basin, and a 16- by 14-in. removable wooden drainboard which covers the right-hand sink. The larger basin measures 19- by 17- by 9 1/2-in.-deep for easy cleaning and filling of large utensils. The "Epicurean" sink is enameled cast iron, offered in 15 colors plus white. ■ Kohler Co., Kohler, Wis.

circle 313 on inquiry card

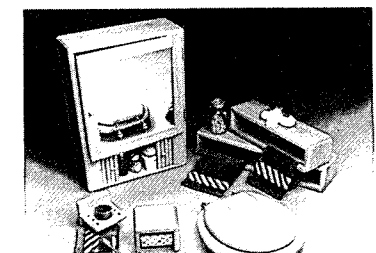

BATH ACCESSORIES / The "Forest Woods" product line is made of solid hardwood in moisture-sealed finishes of golden oak and walnut. Included in accessory collection are bathroom seats, medicine cabinet, 18- and 24-in. towel racks with shelves, and paper and cup holders. ■ Beneke Corp., Columbus, Miss.

circle 314 on inquiry card
more products on page 147

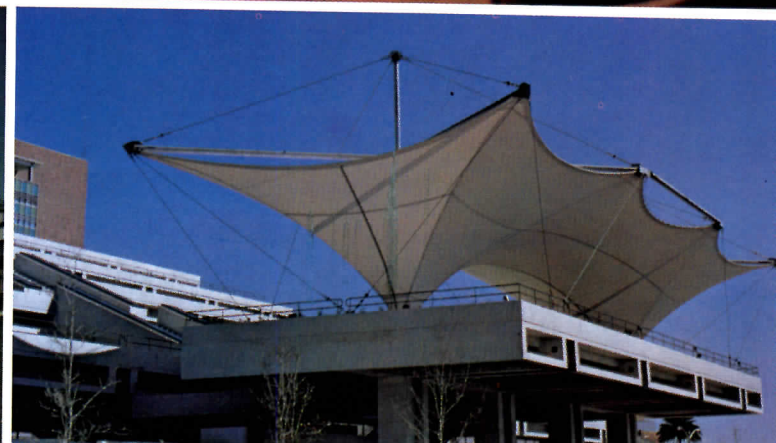
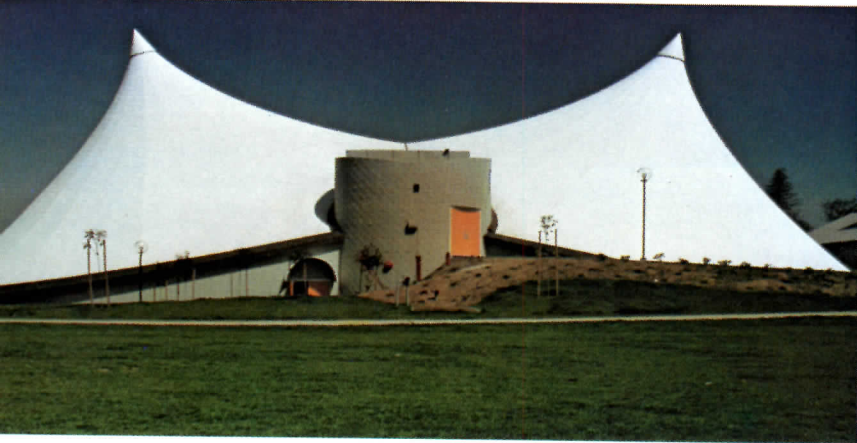

Top: Pontiac Silverdome Left: LaVerne College Right: Duval County Service Center

PERMANENT FABRIC STRUCTURES... AN IDEA WHOSE TIME HAS COME

The wide span air-supported roof on the Pontiac, Michigan Silverdome Stadium, the dramatic tensioned fabric roof of LaVerne College's Student Center in California, and the sweeping arch of a new outdoor stage at the Duval Center in Florida show how the architectural vocabulary of space and form has been enriched by permanent architectural fabric. Spatial and volumetric relationships that used to be impossible to build are now possible. The Birdair/Chemfab team has turned more of these new concepts into reality than anyone else.

Since their first appearance just five years ago, SHEERFILL® architectural fabric structures, combining the steel-like strength of fiberglass with the durability of Teflon®, have gained rapid acceptance around the world. Unlike other building materials, the SHEERFILL architectural

fabric and cable network form both the structure and the finish.

Modest in initial cost, rapidly erected, exciting and dramatic in appearance, SHEERFILL architectural fabric structures are an idea whose time has come.

With over 30 years experience in weaving, coating, patterning, fabrication, and erection of fabric structures, the Birdair/Chemfab team offers you a single source of highly skilled assistance that is unmatched in the world.

A new full color, 16-page brochure outlining the design parameters for air-supported and tensioned permanent fabric structures is yours for the asking. If you're considering the excitement of fabric for a structure, or just want some solid information, write or phone for your copy.



PIONEERS IN PERMANENT ARCHITECTURAL FABRIC STRUCTURES AND TECHNOLOGY

2015 Walden Avenue, Buffalo, New York 14225 Phone 716/684-9500

Circle 41 on inquiry card



Explore inner and outer space.

Everywhere you turn today, the natural look is in.

That's why more and more designers, builders and homeowners are turning to the natural beauty of Inland Red Cedar for the look they're after.

Incredibly durable, with excellent weathering qualities, kiln-dried Potlatch Inland Red Cedar offers a continuing reward for those who choose it. For siding. Paneling. Fascia. Trim.

Next time you're thinking of building...think cedar...Potlatch Inland Red Cedar. Your regular supplier will be happy to help you to explore the possibilities.

Potlatch Corporation, Wood Products, Western Division
P.O. Box 5414, Spokane, WA 99205 (509) 455-4280

We grow the wood that works. For you.

Potlatch

Inland Red Cedar

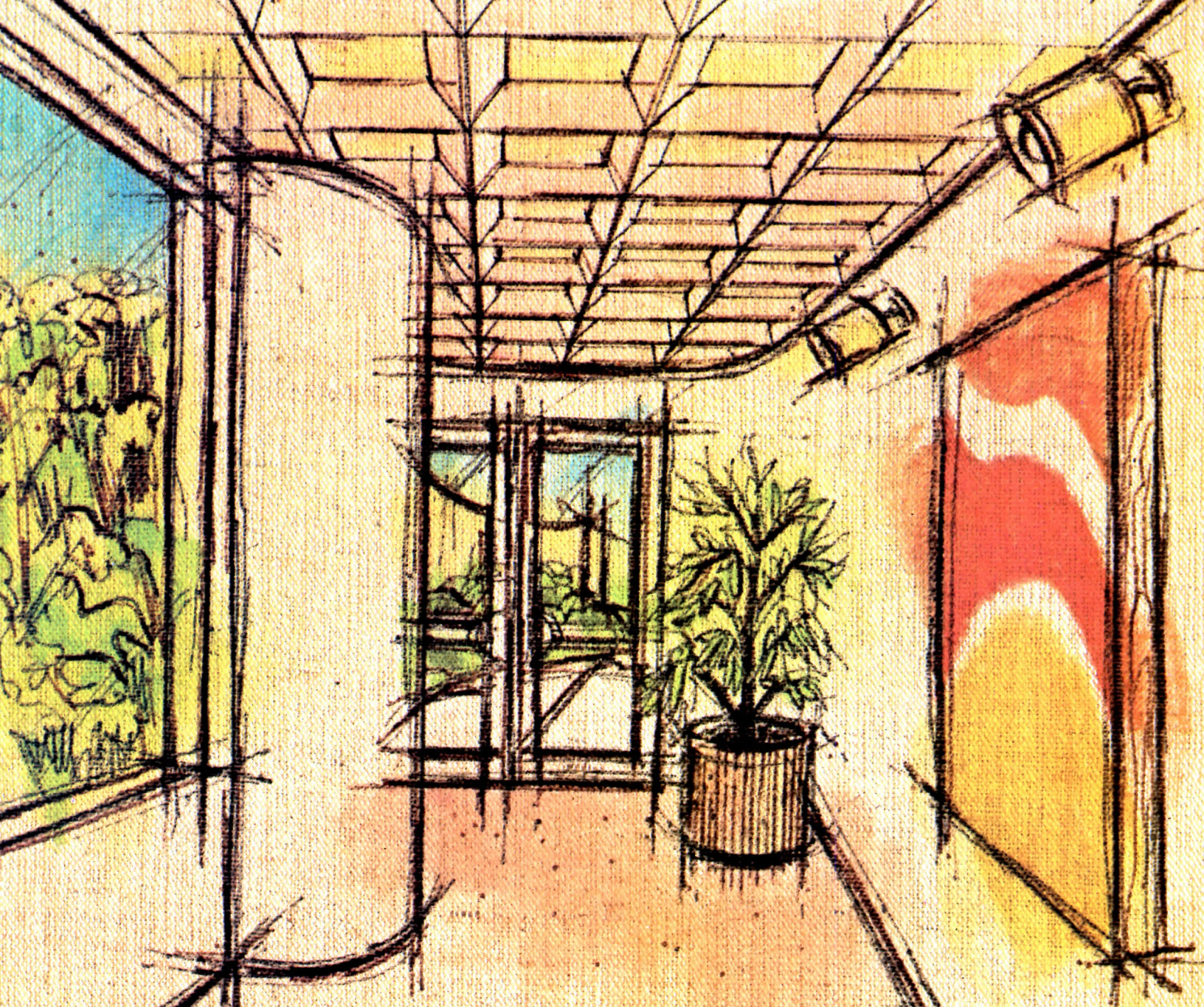

Take your walls back to nature.

Create a natural environment with CrofterCraft imported natural fiber wall coverings. Choose from authentic natural textures like **pure Belgian linen**. Rich, elegant wall coverings with a flame spread rating of 25 or under, a fuel contribution rating of 10 or under, a smoke density rating of 0. ASTM E8470 Flame Spread Test.

For a list of distributors write to:



CrofterCraft^{Reg'd}

104 West 40th Street
New York, N.Y. 10018
(212) 868-6548

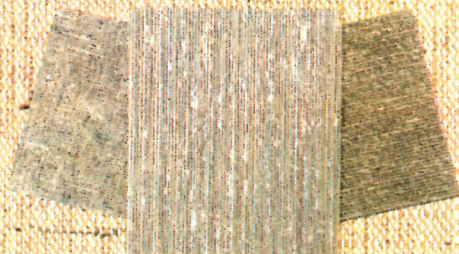



When you reach for the stars, it takes more than vision. It takes revision.



In exploring the vast reaches of space, there's no room for error. So you have to work out all the bugs in advance.

That's why it's reassuring to lay your plans for any exacting project with the help of Bruning's full line of drafting intermediates.

Bruning's Optirase™ erasable sepia, for example, assures clear, crisp reproduction—even after countless erasures and revisions. And because it's 100% rag, translucent paper, your visions and revisions come through looking their best.

There's lots more, of course. Bruning has a full line of top-quality engineering reproduction equipment and supplies.

For more information, call your nearby AM Sales Office. Or write AM Bruning, Dept. E, 1834 Walden Office Square, Schaumburg, IL 60196.

We help bring your vision to life.

AM Bruning
the Informationists.

Circle 44 on inquiry card

©1979 AM International, Inc.

Spanish Smooth Red



Ludowici-Celadon offers clay roof tile in more shapes, sizes, textures and colors than any other company in the world.

The unique variety of our clay tiles is highly adaptable to many different building applications.

We are experiencing a renaissance for clay roofs. There is a revival of this durable roofing material among architects and builders across the country. They recognize the value of the Ludowici roof system in which vitrified clay tile is a lasting armor against sun, snow, wind and rain...defying not only temperature but decay and erosion.

Owners can enjoy both versatile service and significant energy savings for their constructions with our products.

We are proud to produce for discriminating architects, builders, and owners a timeless product, a masterful variety of tiles

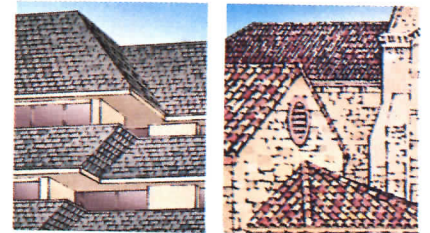

for traditional, modern and innovative architecture.

Create a masterpiece. An architectural expression that is succinctly individual and one that will defy the passage of time.

For further information, write or call:

LUDOWICI-CELADON

Division of CSC, Incorporated
201 North Talman
Chicago, IL 60612 • (312) 722-7700

Circle 45 on inquiry card



Americana Earth Gray

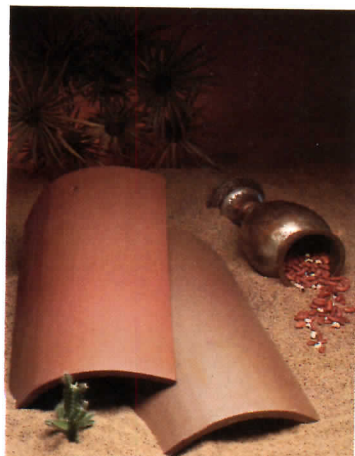

Mission Granada Flash



Williamsburg Forest Green



Installation: IBM Corporation, Santa Teresa, California **Architect:** McCue Boone & Tomsick (MBT Associates) **Contractor:** Swinerton & Walberg Co.
Fabricator/Coater: Cupples Product Div. H.H. Robertson Corporation **PPG Product:** DURANAR® fluoropolymer coating on extruded aluminum.

HOW TO PAINT A BUILDING BEFORE YOU BUILD IT:

The secret is factory-coated metal – and PPG coatings.

Paint first and build later – that's the secret of some of the most striking buildings going up these days. Because they use the drama and durability of colorful PPG coatings on factory-finished metal.

Big components or small, parts of buildings or entire buildings, factory finishing will give you benefits every building should have. A better finish applied under controlled conditions. A thermoset finish that is cured at the

factory instead of on-site for better bonding to the substrate. Plus more variety in color choices. And better color uniformity.

What kind of finish can you get? The most durable finish available to meet your specific requirements. Because PPG has more experience with more types of coatings than anyone else in the business.

For more detailed performance specs, write to: PPG Industries, Inc.,

Color Coatings, Dept. 16W, One Gateway Center, Pittsburgh, PA 15222.

PPG: a Concern for the Future

Color Coatings 
INDUSTRIES

Installation: Sequoyah Vocational Technical Center, Soddy-Daisy, Tennessee **Owner:** Hamilton County Tennessee **Architect:** James Franklin, Architects/Planners, P.A., Chattanooga, Tennessee **General Contractor:** T.U. Parks Construction Company, Chattanooga, Tennessee **Fabricator/Erector:** The Binkley Company, Warrenton, Missouri **PPG Product:** DURANAR® 200 coating on coil coated panels

79-1



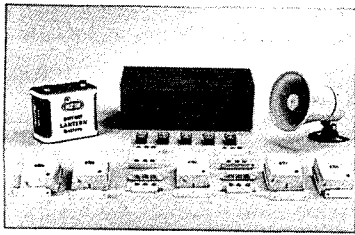

WIRELESS SECURITY SYSTEM / This radio-controlled residential and commercial alarm system installs without any wiring; all remote accessories and wireless transmitters operate on batteries. Said to be economically priced, the set includes a control unit with built-in siren; UL-listed low-voltage transformer; switches; and enough door and window contact sets to protect the average home against intrusion. Options include external alarms and a telephone dialer. ■ Tel-Sonics Corp., Pompano Beach, Fla.

circle 315 on inquiry card

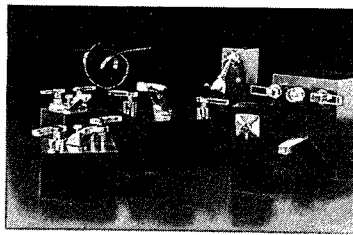

BATH FITTINGS / The "Innova" series of tub and basin fittings are part of the "Gallery Collection" of contemporary plumbing ware and accessories. "Innova" faucets and spouts feature all-brass construction, with sculptured metal and *lucite* handles. ■ Eljer Plumbingware, Wallace Murray Corp., Pittsburgh.

circle 318 on inquiry card

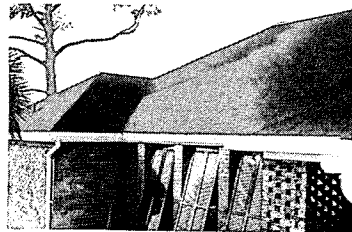

ROOFING SHINGLES / The *Celotex* asphalt roofing shingle is now constructed with a fiberglass mat instead of cellulose fiber. This use of fiberglass is said to provide superior fire protection and longer roof life. The residential shingle is available in 10 colors. ■ Celotex Corp., Tampa, Fla.

circle 319 on inquiry card

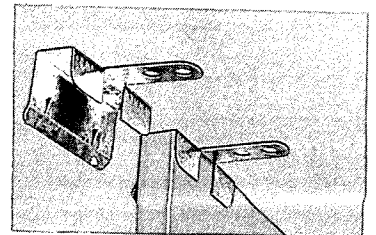

WALLBOARD CLIP / Galvanized steel "Prest-On Clip II" supports wallboard at exterior and partition corners, and at ceiling intersections. Said to significantly reduce wallboard installation costs. ■ Prest-On Clip Co., Conlab Corp., Libertyville, Ill.

circle 320 on inquiry card

more products on page 149



BATH FIXTURES / Pedestal sinks, bidets, and lavatories by Cesame of Italy are now available in stock in this country. The contemporary fixtures are manufactured of high-fired molded vitreous china in six different styles and 10 colors. ■ Europa Bath Boutique Inc., Chicago.

circle 316 on inquiry card

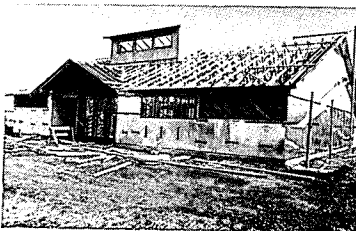

INSULATING SHEATHING / *Aluma-Sheeth* is a water- and weather-resistant laminated fiber board with reflective aluminum foil on both sides. A structural-grade sheathing, it may be used with wood, steel, vinyl, aluminum, or asbestos cement siding; stucco or brick veneer. Maximum lateral load is 5400 lbs. *Aluma-Sheeth* is approved for use without corner or let-in bracing, and needs no building paper. ■ Denny Corp. Caldwell, Ohio.

circle 317 on inquiry card

Granite.

Not-so-pedestrian plazas for pedestrians.



Architect: Joe Karr & Associates, Chicago, IL
Sturr Young, Associate Architect, Oak Park, IL

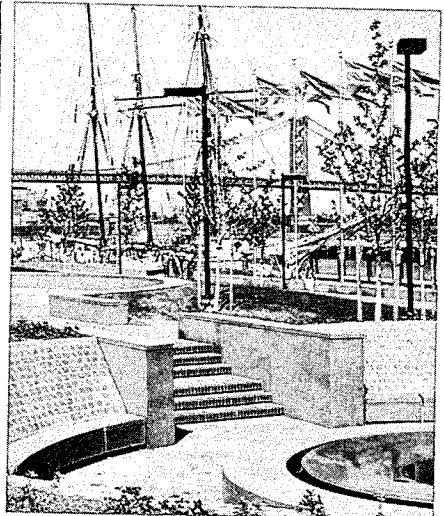
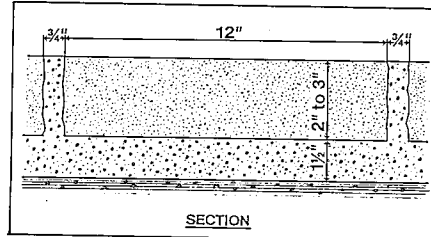

Architect: Murphy Levy Wurman, Philadelphia, PA
Project Architect: Vincent Maiello, Philadelphia, PA

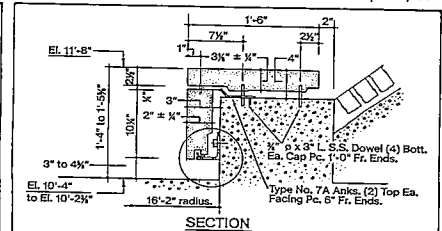

Granite is the elite paving material for plazas, walkways and mall areas where a combination of beauty, durability and ease of maintenance is required.

Granite is a natural building material and it naturally complements the landscaping portions of your architectural design. A wide selection of features including fountains and seating areas are available to enhance the overall appearance of your project.

For more information, plus a packet of full color literature illustrating our products in use, call toll free **800-328-7038**. In Minnesota, call (612) 685-3621 or write to the address below.

Cold Spring Granite Company, Dept. AR-55 202 South 3rd Avenue, Cold Spring, MN 56320
Circle 47 on inquiry card



**ARCHITECTURAL
RECORD**
announces
a two-day seminar for
architects, interior designers
and owners on...



DESIGN TRENDS & TECHNIQUES FOR CONTEMPORARY OFFICE INTERIORS

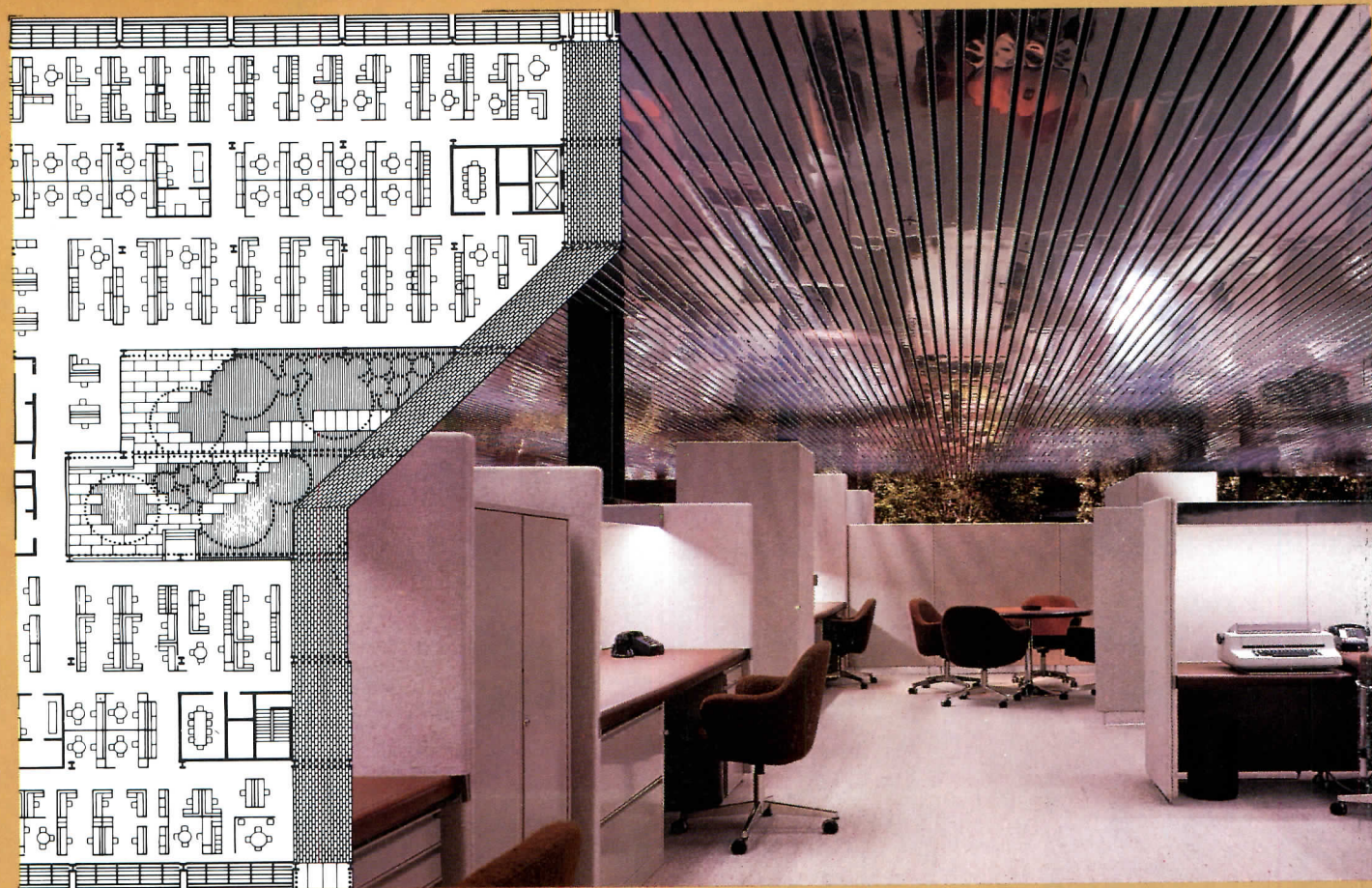

Deere West, Deere & Company Ad-
ministrative Center, Moline, Ill. Archi-
tects: Kevin Roche, John Dinkeloo &
Associates.

July 30-31, 1979 San Francisco
September 10-11, 1979 Chicago
October 8-9, 1979 New York

Attendees successfully completing this seminar
will be awarded 1.4 Continuing Education Units and
a certificate of completion.

**Specifically, you'll
learn:**

**THE PROGRAMMING
PROCESS**

Determining Project Feasibility

- Evaluating present space
- Evaluating future goals
(space, esthetics,
finance)

- Evaluating space alternatives
- Determining Organizational Needs**
- Furniture and equipment inventory
- Department head interviews
- Additional facilities
- Determining Personnel & Operational Needs**
- Paper management
- Supplies
- Data processing, communications
- Security
- Environmental considerations
- Sociological considerations
- Determining Space Use**
- Fitting space needs to current management techniques
- Space standards
- Predicting growth
- Planning for flexibility
- Gathering Information**
- Survey and interview techniques
- Observation
- Using worksheets
- Project Implementation Strategy**
- Staffing
- Planning and using the budget
- The move
- Client Relations**
- How large organizations select design consultants
- The preliminary report (summarizing program analysis for the client)
- Reviewing the data with the client
- THE SPACE DESIGN PROCESS**
- Turning Program Data into Design**
- Allocating space
- Paper flow & storage
- Changing office technology & equipment (including word processing)
- Power & communications
- Security considerations

- Circulation
- Barrier-free design & life safety
- Behavioral studies (light, crowding, color, texture)
- Designing Support Facilities**
- Reception rooms
- Conference & meeting rooms
- Storage & distribution
- Data processing
- Evaluating Furniture & Carpeting**
- Evaluating Current Office Design Trends & Practices (including the open office)**
- ENERGY CONSERVATION TECHNIQUES (PLUS COSTS/BENEFITS)**
- Components of Energy Use**
- Lighting
- Office machines
- Heating & cooling
- Others (elevators, hot water, fans, pumps)
- Lighting & daylighting**
- Diffuse perimeter daylighting
- Beam daylighting
- High frequency fluorescent lighting
- Task/ambient lighting
- Glazing treatments**
- Thermal barriers
- Dual mode shading
- Retrofit interior glazing
- Solar tint films
- Space planning & energy use**
- Evaluating, designing walls, partitions
- Partitions with integral task/ambient lighting
- Work station densities
- Delivering services (lighting, communications, word/data processing)
- Work station layouts & flexibility (impact on energy use costs)
- SELLING OFFICE ENERGY CONSERVATION STRATEGIES**
- Energy analysis programs**
- Cost/benefit analysis programs**
- Tax implications**

Ranking & selecting energy conservation strategies
Presenting cost-effective energy conservation strategies to clients

OPEN OFFICE ACOUSTICS
Panel system design
Lighting design
Work station reconfiguration

Your instructors

Michael Saphier pioneered the establishment of space planning and office design as a business service. In 1946, he founded the space planning and design firm of Michael Saphier Associates, Inc., which subsequently became Saphier, Lerner, Schindler, Inc. in 1962. He remained head of this firm until he sold it to Litton Industries in 1969. The Saphier firm has done pre-architectural planning, programming and office design for such corporations as Gulf Oil, Sears Roebuck, and John Hancock. In 1974, Mr. Saphier resigned from the firm to become a facilities planning consultant in New York City. He is the author of two books on space planning published by McGraw-Hill ("Office Planning and Design" and "Planning the New Office"). He has been a consultant to the National Bureau of Standards, and is a Fellow of the American Society of Interior Designers.

Lila Shoshkes heads her own design and consultation firm, Lila Shoshkes Design Associates, in Millburn, New Jersey, specializing in corporate and institutional interior design and space planning. She is consultant to several architectural firms, and a noted author of books that have become standard reference texts for students of architecture and interior design.

She is the author of "Space Planning, Designing the Office Environment" (Architectural Record), and "Contract Carpeting, A Critical Guide to Specifications and Performance" (Watson-Guption). Formerly associated with ISD in New York, and The Grad Partnership, her clients have included AT&T, Massachusetts General Hospital, and the State University of New York at Buffalo. Her recent projects have included the U.S. Coast Guard at Governors Island, the West Orange (N.J.) Public Library, Newark Public Health Services building, and interior design and planning for many private corporations. She is a member of the Institute of Business Designers (IBD).

Tyrone Pike is an architect with The Ehrenkrantz Group, New York City, where he managed the Energy Efficient Office Building Interiors Cost/Benefit Study for the U.S. Department of Energy Solar Management Support contract. His current work in that regard involves simulating the energy usage in buildings with the computer program, CALERDA. Prior to joining The Ehrenkrantz Group, he served as project manager/architectural engineer on special projects at Dubin-Bloome Associates, P.C. Mr. Pike is a member of ASHRAE, and holds a Bachelor of Architecture degree, Princeton University.

Return to:
 ARCHITECTURAL RECORD SEMINARS
 McGraw-Hill, Inc., 1221 Avenue of the Americas
 New York, N.Y. 10020 Phone (212) 997-3088

Register me in the ARCHITECTURAL RECORD seminar checked below.
DESIGN TRENDS & TECHNIQUES FOR CONTEMPORARY OFFICE INTERIORS

- July 30-31, 1979 San Francisco Fairmont Hotel
- September 10-11, 1979 Chicago Water Tower Hyatt House
- October 8-9, 1979 New York The Halloran House
- Check enclosed, payable to ARCHITECTURAL RECORD (\$395)
- Bill me

Name _____

Title _____

Firm _____

Street _____

City _____ State _____ Zip _____

Phone () _____

Signature _____

Please check if: Architect Engineer Other _____

Your savings

Wheeling Steel Framing can cut construction costs in *half*.

Wheeling Steel Framing saved money on this 145,000 sq. ft., 250 occupant nursing home by permitting a lighter foundation design, rapid installation and fewer workers for field erection of walls.

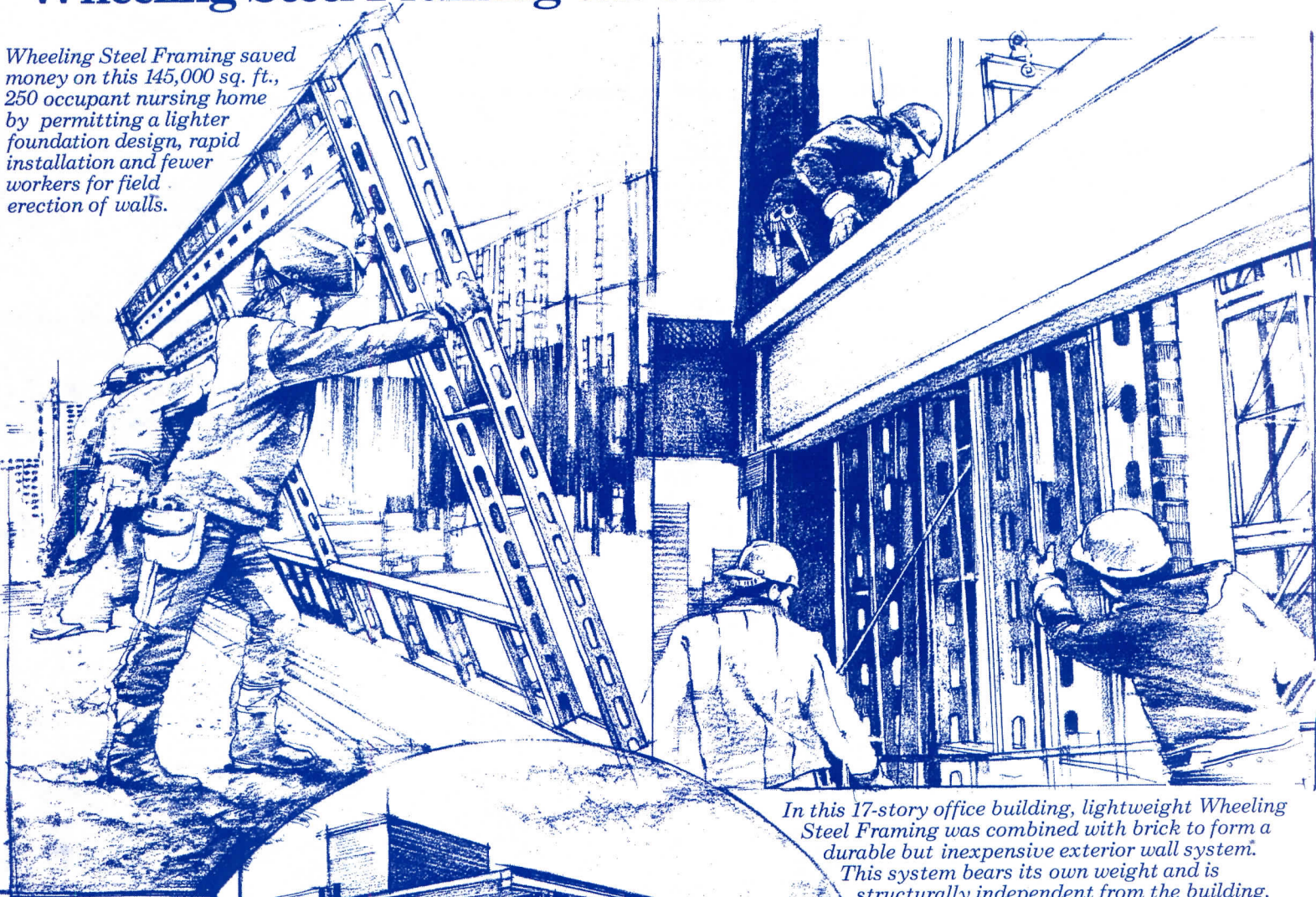

In this 17-story office building, lightweight Wheeling Steel Framing was combined with brick to form a durable but inexpensive exterior wall system. This system bears its own weight and is structurally independent from the building.

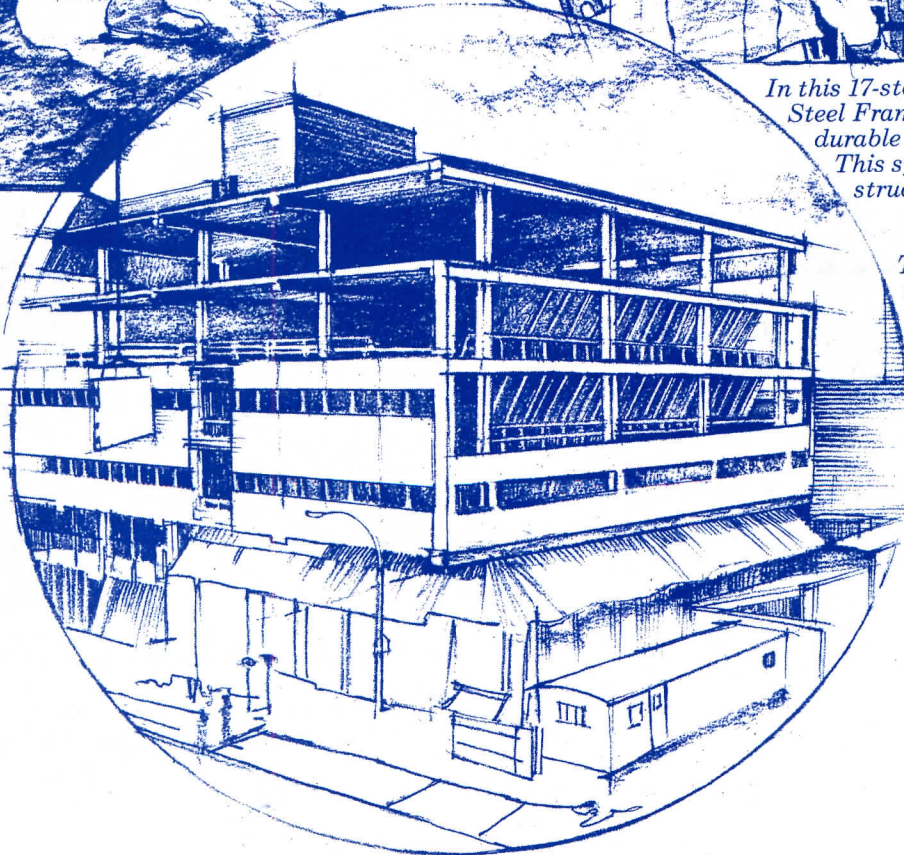

To keep construction on schedule by reducing downtime during severe winter weather, Wheeling steel framed panels for this building's curtain wall were prefabricated in the building's interior.

plan.

And that's only part of the savings.

Wheeling Steel Framing comes cut to specified lengths so there's little, if any, waste.

Wheeling Steel Framing meets or surpasses the most rigid fire code requirements.

Lighter than concrete or wood, Wheeling Steel Framing is easier to erect. And its versatility gives you more design freedom.

Wheeling Steel Framing is a sturdy and rigid framing material. As a result, you can reduce the number of members normally employed in conventional framing systems.

Pre-punched holes in both joists and studs permit the installation of plumbing and electrical systems.

You specify savings when you specify Wheeling Steel Framing.

In fact, you can cut construction costs as much as 50% by having wall and floor sections prefabricated off-site ahead of your on-site erection schedule.

At construction sites of all kinds—schools, institutions, office buildings, hospitals and others—Wheeling Steel Framing is fast becoming the number one choice.

For the rest of the story, write for our brochure WC-608. You'll get all the information, load tables and other technical data you need for specification, design and construction. Write: Wheeling Corrugating Company, Division of Wheeling-Pittsburgh Steel Corporation, Dept. GC-17, Four Gateway Center, Pittsburgh PA 15230.

 **Wheeling Steel Framing**

Circle 48 on inquiry card



THEY'RE BUILT FOR MORE THAN ENTERTAINING.

You don't invite comparisons unless you're sure to win.

And with the Circa and the Quanta there's no doubt.

Because these spas offer a unique combination of design and value that make them as easy to sell as they are to install.

Unlike all other spas on the market, the Circa and the Quanta are totally self-contained units.

They arrive completely engineered, preassembled, and factory tested. With everything needed for their operation included within their own perimeters.

There are no extra parts to buy, so there are no extra costs. No time lost assembling them. And no danger of mismatching.

And you don't need skilled craftsmen to install them.

To start them up, make the electrical connection and fill with a garden hose.

But, sorry competitors, our bold advances don't stop here. The illustrations at the right will point out more.

And the total system is backed by our over 20 years' experience in the design, engineering, and manufacture of quality whirlpool products.

Which should help put your customers' minds at ease as well as their bodies.

1. lift-off equipment cover for easy maintenance
2. whirlpool system
3. heater/filter system
4. fingertip control panel with temperature gauge/whirlpool/heater/filter controls
5. heater/filter suction and drain
6. skimmer
7. whirlpool suction
8. directional whirlpool inlet (6)

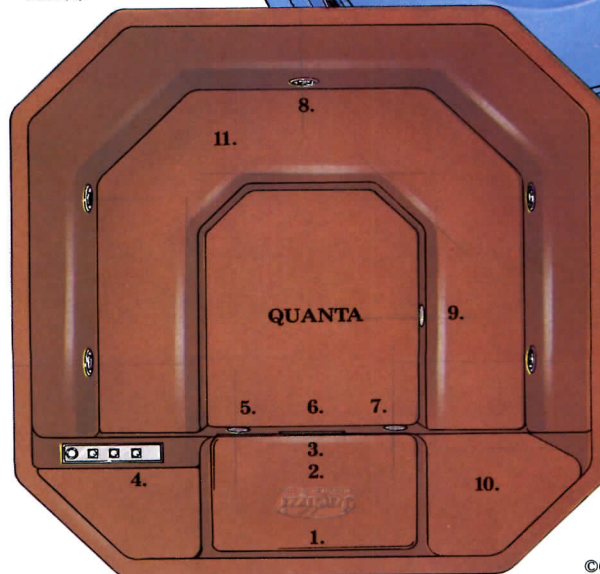
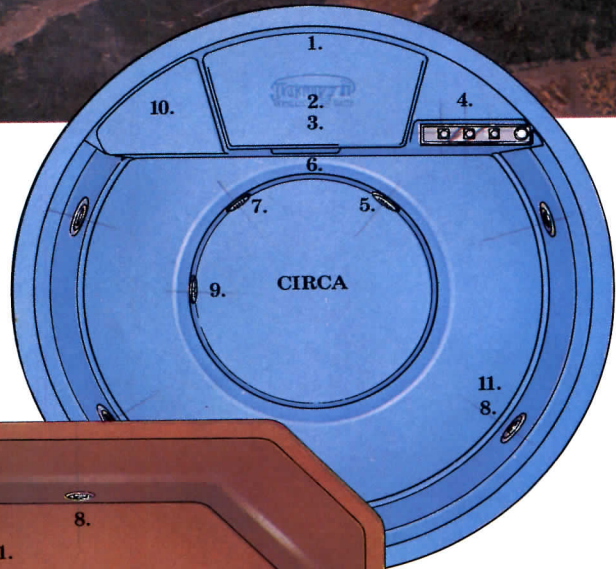

9. water/filter adjustable return
10. step
11. contoured seating for maximum comfort

For more information, call Toll Free (800) 227-0710. In California, Alaska and Hawaii, call (415) 938-7070. Or write P.O. Drawer J, Walnut Creek, CA 94596.

Without this trademark, it's not a Jacuzzi Whirlpool Bath.



© Copyright 1979 Jacuzzi Whirlpool Bath, Inc.

Circle 49 on inquiry card

the Heirloom roof..



Sheet metal contractor - John A. Dalsin & Son, Minneapolis, Minnesota.

ColorKlad[®]
elegance,
quality, durability
far beyond
conventional
roofs!

Wise architects, discriminating homeowners and buyers are recognizing the unique, lasting values of a roof sheathed in the beauty and permanence of ColorKlad.



A HOME MORE BEAUTIFUL WITH **ColorKlad**

ColorKlad prepainted sheeting has earned a solid reputation for handsome appearance, strength, durability, ease of installation and maintenance as roofing and fascia on commercial structures. Now, these same qualities, plus some additional ones, are being recognized by architects, contractors and owners for new roofs on new homes or as replacement on prestigious older homes.

Whatever the climate (rain - snow - ice - wind - sun - fire hazards), ColorKlad roofs offer protection from perils of nature that used to plague designers and homeowners using conventional roofing materials.

No wonder ColorKlad is being specified for more and more new and replacement roofs on homes being constructed by and for those who really care about lasting beauty.

ColorKlad is available in nine exciting colors, two textures. A written 20 year warranty assures color integrity. Write for our free brochure and color samples.

"ColorKlad - the heirloom roof, uniqueness for generation after generation!"

Building Products Division
P.O. Box 360, Mpls., MN 55440

LOCAL 612-378-1131
MINN. ONLY 800-552-1202
NATIONWIDE 800-328-7772



Vincent

BRASS & ALUMINUM CO.

SEND FOR OUR NEW COLORKLD BROCHURE
AND FREE COLOR SAMPLES TODAY!

AR-5-79

Name _____
Title _____
Company _____
Address _____
City _____ State _____ Zip _____

Circle 50 on inquiry card

What you see is only half the beauty of Redwood Plywood.



Architect/Planner: Morgan D. Howell

The natural beauty and warm, simple elegance of redwood plywood are easy to see.

But there's a good deal more to this exceptional building material than mere good looks.

A choice of grades, from luxurious heartwood to efficient, economical grades with sapwood and pin knots, means there's a grade to fit any plan. And any budget.

Redwood plywood ages handsomely. It has remarkable dimensional stability and is naturally weather- and fire-resistant. The fact is, 5/8" redwood plywood qualifies for any Class II construction on your schedule.

Redwood plywood installs with surprising ease. It resists face-checking. And is a magnificent insulator.

An easily applied water repellent will keep it looking fresh and reinforce its natural resistance to weather. And redwood takes and holds a stain or any finish like no other wood.

In 3/8" or 5/8" redwood plywood enhances inside and out.

Take a good look at redwood plywood. And see how beautiful it really is.



(Above and left)
Architect/Planner: Walter A. Hunt, Jr.

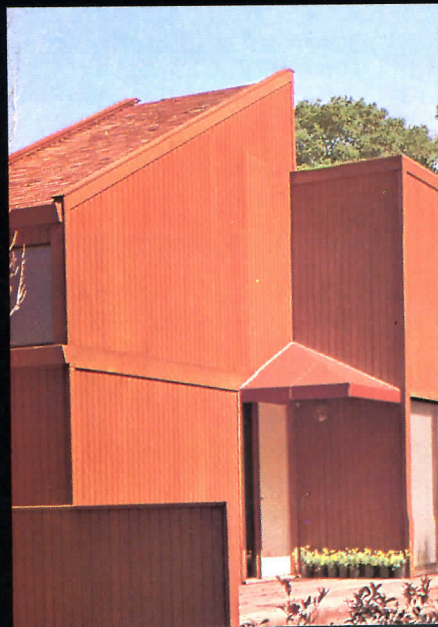

Architects/Engineers: John W. Hill & Assoc.

 CALIFORNIA
REDWOOD
ASSOCIATION

One Lombard Street, San Francisco, CA 94111

Redwood—a renewable resource.

Circle 51 on inquiry card

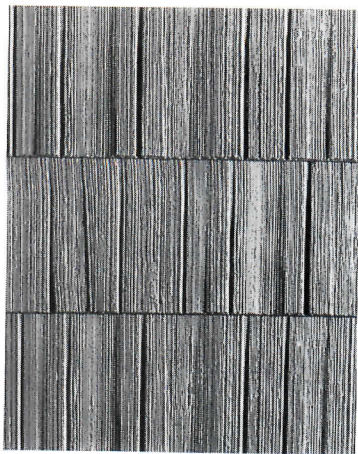

PANEL SIDING / Hand-split shake pattern is available in *Cladwood* siding, manufactured in 4-ft by 16-in. panels. *Cladwood* siding is medium-density exterior particleboard sandwiched between wood fiber overlays, then pressure-laminated with phenolic resin in the shake pattern. Panels are guaranteed for 20 years, even under extreme temperature and moisture conditions. ■ Publishers Forest Products, Portland, Ore.

circle 321 on inquiry card



BATH CABINETS / Stained-glass accents surround the plate glass mirror of the "Gaslight" cabinet, constructed with oak sides and shelf and a steel case. An oval version of the cabinet is available for surface mounting. Recessed models are also offered, for 18- or 24-in. rough wall openings. ■ Miami-Carey, Monroe, Ohio.

circle 322 on inquiry card



SOFA / Designer Ward Bennett used the ornamentation of ancient Egypt as a reference for the "Car-touch" fully upholstered sofa. It is 85-in. long with a back height of 25-in. ■ Brickel Associates Inc., New York City.

circle 323 on inquiry card

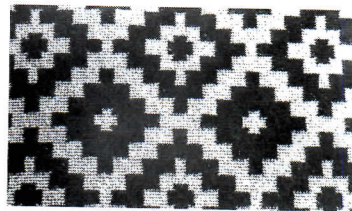

TEXTURED CARPET / Woven in Scotland in 12-ft widths, all-wool "Kalahari" carpets offer cut/loop textured berbers in five patterns and 13 natural colorways. All carpets are available in stock. Shown is the "Cayuga" pattern, based on a Tibetan motif. ■ Couristan, New York City.

circle 324 on inquiry card



VICTORIAN FIXTURES / Authentic reproductions of gas and electric lighting fixtures dating from the 1870's are handcrafted of solid brass. The UL-listed electric fixtures include the 1880-style chandelier illustrated, as well as wall sconces, desk lamps and electroliers. ■ The Classic Illumination, Oakland, Calif.

circle 325 on inquiry card

more products on page 156



the plastic-domed ventilating skylight

Skylighting is the way to create beautiful light-filled rooms, to add new dimension and greater flexibility to interior and exterior designs.

VENTARAMA SKYLIGHTS OFFER PASSIVE SOLAR HEAT, NATURAL AIR CONDITIONING, and can be used in any climate on any roof.

- COPPER FLASHED • SHATTER-PROOF • INSULATED DOME • SCREENING AND SUNSHADE • OPERABLE BY MANUAL, POLE, OR ELECTRIC MOTOR.

VENTARAMA® SKYLIGHT CORP.

75 Channel Drive, Port Washington, New York 11050 (516) 883-5000

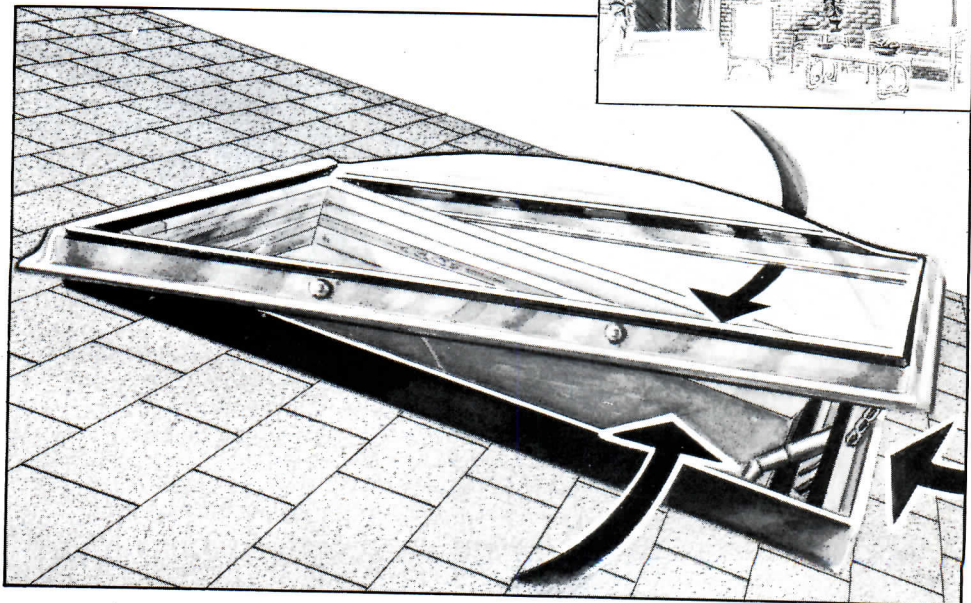

Circle 52 on inquiry card

Offer Clean Air In All Your Homes.

Give the home buyer
more than just cool air in
their new home.

Offer clean air in every
home you sell.

Sure, central air conditioning cools the air in your homes. But that's only *half* the job. By adding a Honeywell Electronic Air Cleaner, home buyers get cleaner cool air house-wide. It removes up to 95% of the dirt, dust, smoke, pollen and other impurities from the air they'll breathe. (The typical air conditioning filter only removes 6%.) It's the air conditioner's *other* half.

An air cleaner helps keep a new home cleaner and newer looking longer by removing microscopic air-borne dirt before it creates the need for extensive cleaning and redecorating. Substantial savings in time, money and inconvenience should cut the homeowner's normal cleaning and maintenance costs in half.

The Honeywell Electronic Air Cleaner protects your investment by reducing model home maintenance costs. And, by merchandising the benefits of clean air to new home buyers, you create a competitive

difference, stimulate sales action and receive substantial return on your clean air investment.

Why Honeywell?

The Honeywell Electronic Air Cleaner gives years of high-efficiency air cleaning while requiring no ongoing replacement cost and only the simplest cleaning maintenance. The homeowner simply washes the durable lightweight cells (9½ lbs.) in the automatic dishwasher.

So how do you benefit?

Honeywell has made a commitment to back the Electronic Air Cleaner with aggressive national and local advertising. So if you feature clean air in your homes, Honeywell's advertising support will be helping you sell your homes.

But the Honeywell support doesn't stop there. A complete package of merchandising materials has been developed on the Smoke and Fire Detector, the Fuel Saver Thermostat and the Electronic Air Cleaner to

You're breathing clean air!

Electronic Air Cleaner

Honeywell

help you effectively feature each device in your model homes. Suggested radio scripts and newspaper ads have also been developed to help you promote these unique features to your home prospects.

It's all spelled out for you in our new builder brochure, yours for the asking. Write us today. Honeywell, Honeywell Plaza, MN12-2118, Minneapolis, Minnesota 55408.



Honeywell

Circle 53 on inquiry card



What's New?

This office reception area of the Navarino Shipping and Transport Company, New York – designed with daring by Charles Boxenbaum, A.I.A., a member of Formica Corporation's Design Advisory Board.

Fabricated in Black FORMICA® brand laminate (#909) by Bachmann & Dunn, Yonkers, New York, the result is as functional as it is aesthetically beautiful.

Because FORMICA® brand decorative laminate is the perfect material for commercial remodeling, contract furnishings and casework. With all the benefits that have made Formica Corporation the industry leader in laminate design, quality and innovation.

To see what else is new, write us for your free subscription to FORMICA TODAY. Excite your imagination with the unique and beautiful things that are being created using FORMICA® brand decorative laminate. Write to:
Formica Corporation, Advertising
Services Department T, Wayne,
N.J. 07470.



What's Next!

FORMICA® is a registered trademark of Formica Corporation. Formica Corporation, subsidiary of American Cyanamid Company, Wayne, NJ 07470

Circle 54 on inquiry card

ARCHITECTURAL RECORD BACK ISSUES

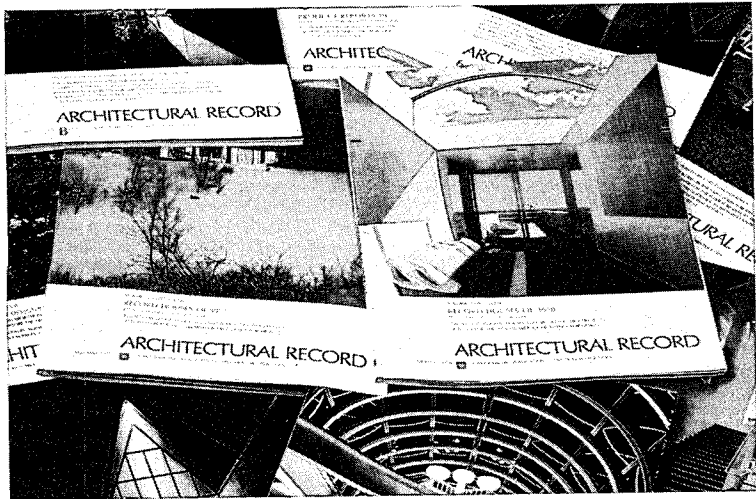

Back issues of **ARCHITECTURAL RECORD** are always in demand by building design professionals. Perhaps you may want a certain Building Type Study as an aid to your current design work, or you may want to review specific features. Whatever the reason, remember the supply of each issue is limited. Back issues available are listed. Indicate your selections and mail to:

ARCHITECTURAL RECORD/Back Issues
1221 Avenue of the Americas
New York, New York, 10020.

Each back issue is \$6.00 in the U.S., \$7.00 per copy elsewhere, POSTAGE PAID.

(PAYMENT MUST BE INCLUDED WITH ORDER)

1. May, 1976.

**AN ISSUE ON ONE OF THE MOST URGENT PROBLEMS OF OUR TIME:
HUMAN SETTLEMENTS**
An award-winning, thought provoking issue on housing the world's urban poor.

2. February, 1977.

**A MAJOR BUILDING TYPES STUDY...
BUILDING FOR SPORT
A SCHOOL FOR THE DANCE—By Gunnar Birkirts**
4 Projects by R.M. Kliment and Frances Halsband.

3. April, 1977.

40 YEARS OF AMERICAN ARCHITECTURE as explored in 499 Building Types Studies... a remarkable collection of the best buildings in the last 40 years.

4. Mid-May, 1977.

**RECORD HOUSES OF 1977...
PLUS APARTMENTS OF THE YEAR.**
20 houses and 6 multi-family projects selected for the 1977 AWARDS OF EXCELLENCE FOR DESIGN.

5. July, 1977.

**A MAJOR BUILDING TYPES STUDY...
RELIGIOUS BUILDINGS**
Plus:
LOFT LIVING: big spaces, fresh images.
TWO LEARNING PLACES: by Metz Train Olson & Youngman.

6. Mid-August, 1977.

**A MAJOR BUILDING TYPES STUDY...
ENGINEERING FOR ARCHITECTURE...**
featuring ten examples of effective architect-engineer collaboration.
also: **SOLAR ENERGY—NOTES FROM THE FIELD.**

7. October, 1977.

**A MAJOR BUILDING TYPES STUDY...
DESIGNS FOR LEISURE.**
New Buildings by Teodoro Gonzalez de Leon and Abraham Zabludovsky.
THE MALLS AT WATER TOWER PLACE, Chicago, by Warren Platner Associates.

8. November, 1977.

**BUILDING TYPES STUDY... COLLEGE BUILDINGS.
A PORTFOLIO OF RESIDENTIAL ADDITIONS.**
"POSSIBILITIES IN ARCHITECTURE," by Robert Geddes.

9. December, 1977.

**THE CASE FOR DESIGN QUALITY IN
TODAY'S MARKETPLACE.**
Four studies of Collaboration Between Architects and Developers That Explore the Arithmetic of Excellence.
BOSTON'S HISTORIC FANEUIL HALL MARKETPLACE restored and transformed into a successful downtown center.

10. May, 1978.

**ARCHITECTURAL ENGINEERING: QUALITY LIGHT
WITH LOW ENERGY CONSUMPTION.**
PUBLIC CONSTRAINTS AND GOOD DESIGN: two community buildings by Ciardullo Ehmann.
**A MAJOR BUILDING TYPES STUDY: DESIGNING
FOR CULTURE.**

11. Mid-May, 1978.

RECORD HOUSES OF 1978. Featuring the winners for the 1978 AWARDS OF EXCELLENCE FOR DESIGN.

12. July, 1978.

**A MAJOR BUILDING TYPES STUDY...
BUILDINGS FOR INDUSTRY.**
3 Designs by Johnson/Burgee
**PLUS... NEW CORPORATE COMPLEX FOR
FLUOR CORPORATION,**
by Welton Becket Associates.

13. Mid-August, 1978.

**BUILDING TYPES STUDY...
ENGINEERING FOR ARCHITECTURE.**
Featuring the exciting Washington, D.C. and Toronto Metro systems. The innovative treatment of lighting for the underground offers distinctive design approaches.
GAUDI: MASTER OF FORM AND CRAFT.

14. October, 1978.

LOW-RISE HOUSING ... illustrating some interesting solutions to problems with new and renovated apartments.
ST. LOUIS MUSEUM OF ART RESTORATION
—by HARDY HOLZMAN
PFEIFFER ASSOCIATES.

15. Mid-October, 1978.

PRODUCT REPORTS 1979.
A veritable trade show in print. Nearly 1000 new products arranged in the handy 16-division UCI format. A "must-have" issue for all that is new for the design professional. Includes reader service cards enabling you to obtain additional information directly from the manufacturer.

Great Houses

for View Sites
 Beach Sites
 Sites in the Woods
 Meadow Sites
 Small Sites

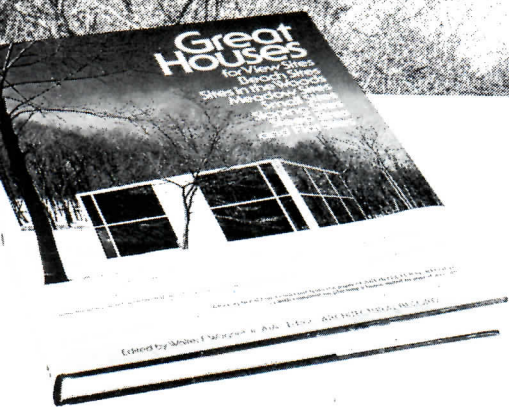
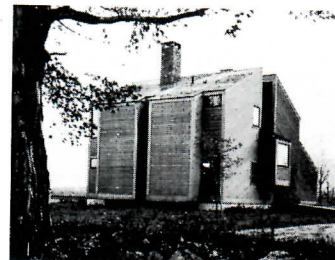

230 pages, 9 x 12,
 more than 500 illustrations

Edited by Walter F. Wagner, Jr., AIA,
 Editor, Architectural Record

Visit these 68 exceptional, idea-filled houses. Each designed and built to fit its own unique surroundings.

Uncover the uncommon in this visual odyssey highlighting some of the most outstanding, trend-setting houses to appear on the pages of *Architectural Record*. You'll see 68 original, livable, and convenient homes . . . superlative creations of space and mood and each custom designed for its own particular site.

One of the most striking features is the book's lavish illustrations. A variety of exterior and interior photographs let you see hundreds of rooms, specific architectural details, floor plans, furnishings, and decorations.

This finely bound compendium of idea-filled homes illustrates the critical relationship of a house to its site, explains how and why houses must be related differently to different sites and shows how this relationship results in better homes.

You'll use this book for browsing and to stimulate your own creativity. To see how various design elements can be cleverly and dramatically put to specific advantages. And to be inspired to develop a unique design for a house of your own.

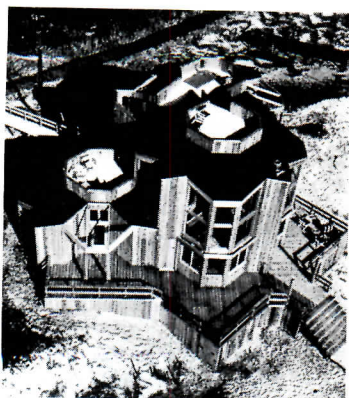

ARCHITECTURAL RECORD

1221 Avenue of the Americas, New York, N.Y. 10020

AR RH-79

Please send me GREAT HOUSES (002314-X) for 10 days' free examination. At the end of that time I will remit \$21.50, plus local tax, postage, and handling, or return the volume without obligation. This offer good only in the U.S. and subject to acceptance by McGraw-Hill.

Name _____

Address _____

City _____

State _____ Zip _____

SAVE MONEY

Remit in full with this order, plus local tax, and McGraw-Hill pays all regular postage and handling costs. Return book in 10 days for full refund if not completely satisfied.

03K-668-4005-3

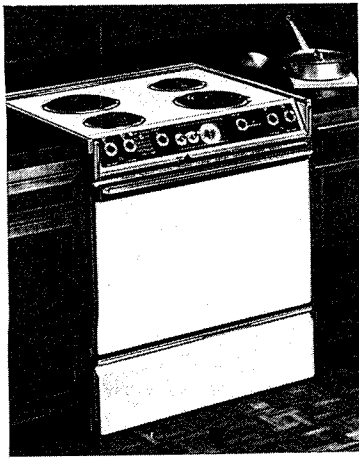

SLIDE-IN RANGE / All five models in this range series slide into kitchen cabinets for a built-in look; the 30-in.-wide ranges can also be used in island and peninsula installations. Standard stove features include recessed cooktops, "Tilt-Lock" surface burners, lift-up bake units and storage drawer. ■ Hotpoint, Louisville.

circle 326 on inquiry card

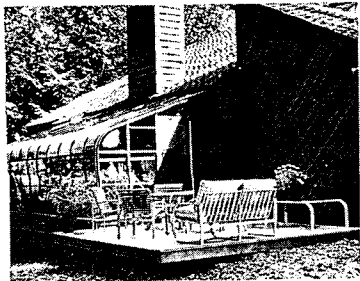

ADD-ON GREENHOUSE / Pictured here attached to Boise Cascade's "Cedarbluff" house, the *Florex Conservatory* can be used as a greenhouse, a family room, a solarium or a spa/sauna enclosure. A leanto structure, the *Florex* stands over eight-ft high, constructed with an extruded aluminum framework, curved eaves and double-glazed panels. ■ English Greenhouse Products Corp., Camden, N.J.

circle 327 on inquiry card

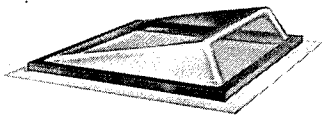

SKYLIGHTS / A vinyl curb is said to provide superior thermal performance in installations of the double-dome *Skywindow*, specifically designed for residential applications. A continuous weather gasket eliminates air infiltration between curb and frame; an integral condensation gutter prevents any possible interior dripping. The *Skywindow* line includes round and dormer-shaped acrylic units, and a flat skylight with safety glass. All are available as fixed position or vented windows. ■ Wasco Products, Ind., Sanford, Maine.

circle 328 on inquiry card



COUNTERTOP/SINK / Countertops with integrally cast-in sinks are made from *Corian* filled polymer sheet in a number of configurations, including a vanity top with double bowl, the double-sink kitchen unit shown here, and a wet bar counter. Solid *Corian* counters are impervious to most stains; burns and cuts are easily removed with fine sandpaper. ■ Du Pont Co., Wilmington, Del.

circle 329 on inquiry card



WALLCOVERINGS / Taken from this manufacturer's most recent wall-covering collection, "China Blue" wallpaper has Oriental figures in blue and natural colors. Cotton prints also offered reflect the design impressions of exotic places and eras in fabric for draperies and upholstery. ■ Greeff Fabrics, Inc., Port Chester, N.Y.

circle 330 on inquiry card

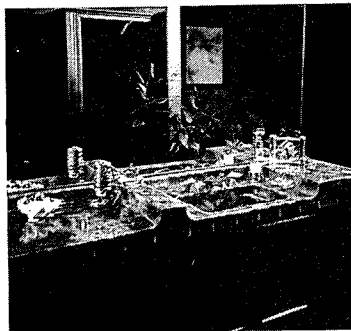

CUSTOM BATHS / *Ortega Onyx* is said to bear an uncanny resemblance to natural onyx in texture, weight and appearance, but at a cost that permits its extensive use in custom-designed bathrooms. The material offers a large range of size, shape and contour possibilities, with design assistance available from the manufacturer. Delivery of a hand-crafted bath environment is said to be four to six weeks. ■ Ortega Onyx, Inc., North Hollywood, Calif.

circle 331 on inquiry card

Can be seen at your nearest distributor...

HASTINGS TILE & IL BAGNO COLLECTION

ALABAMA

GORDON/COX & ASSOCIATES
3401 5th Avenue
Birmingham, Alabama 35222
Phone: (205) 322-0379

ALASKA

ALASKA BATHIQUE INC.
The Diamond Mall/Suite 208
800 E. Diamond Boulevard
Anchorage, Alaska 99502
Phone: (907) 344-9822

ARIZONA

ADVANCE ENVIRONMENTS
840 East Indian School Road
Phoenix, Arizona 85014
Phone: (602) 274-8897

CALIFORNIA

ALIMANS IL BAGNO
8949 Beverly Blvd.
Los Angeles, California 90048
Phone: (213) 274-5895

ALIMANS IL BAGNO
Piazza Newport Shopping Village
4000 Bristol Street North
Newport Beach, California 92660
Phone: (714) 955-3200

LANDSBERG/TARRANT
The Gallaria, Space 270G
101 Kansas Street
San Francisco, California 94103
Phone: (415) 864-5151

COLORADO

THE KITCHEN STUDIO
310 Steele Street
Denver, Colorado 80206
Phone: (303) 388-4617

DISTRICT OF COLUMBIA

THOS. SOMERVILLE COMPANY
6th & Buchanan St., N.E.
Washington, D.C. 20011
Phone: (202) 635-4100

FLORIDA

DESIGNERS TILE INTERNATIONAL
6939 S.W. 57th Avenue
Miami, Florida 33143
Phone: (305) 661-1581

DESIGNERS TILE INTERNATIONAL
35 N.E. 40 Street
Miami, Florida 33137
Phone: (305) 576-0834

GEORGIA

APEX SUPPLY COMPANY, INC.
2500 Bulton Gwinnett Drive
Atlanta, Georgia 30340
Phone: (404) 449-7000

ASSOCIATED PRODUCTS, INC.
Atlanta Decorative Arts Center
351 Peachtree Hills Ave., N.E.
Atlanta, Georgia 30305
Phone: 404-261-2922

HAWAII

HAWAII PIPE & SUPPLY CO.
290 Sand Island Access Rd.
Honolulu, Oahu 96819
Phone: (808) 847-4851

IDAHO

FAMILIAN NORTHWEST, INC.
60 North Cole Road
Boise, Idaho 83704
Phone: (208) 376-6660

ILLINOIS

CREATIVE SURFACES BY NEUBACHERS
1400 Glenlake Avenue
Itasca, Illinois 60143
Phone: (312) 773-2950
Merchandise Mart
Space 1311, Chicago, Illinois

IOWA

MONTE GIBBS LTD.
117 South Washington Ave.
Ames, Iowa 50010
Phone: (515) 232-5452

KENTUCKY

PLUMBERS SUPPLY CO. OF LEXINGTON, KENTUCKY
610 East Third St.
Lexington, Kentucky 40502
Phone: (606) 254-4457

WARD-ELKINS

999 Broadway
Paducah, Kentucky 42001
Phone: (502) 443-6582

MASSACHUSETTS

SANDRAKRAFT, INC.
298 Washington Street
Wellesley Hills, Massachusetts 02181
Phone: (617) 235-3420

MICHIGAN

BATHSHEBA, INC.
415 North Fifth Avenue
Ann Arbor, Michigan 48104
Phone: (313) 995-1016

VIRGINIA TILE Design Center
Suite 22, 1700 Stutz Drive
Troy, Michigan 48034
Phone: (313) 649-4422

MINNESOTA

ROYALTY IN THE CAN
18326 Minnetonka Blvd
Wayzata, Minnesota 55391
Phone: (612) 473-2544

MINNESOTA

BUILDERS SHOWCASE, INC.
12002 12th Avenue South
Burnsville, Minnesota 55337
Phone: (612) 894-5010

MINNESOTA TILE SKETCH BOOK
7101 France Avenue South
Edina, Minnesota 55419
Phone: (612) 925-2070

NEVADA

DESIGN BATH AND TILE
3410 Lakeside Drive
Reno, Nevada 89509
Phone: (702) 826-5554

NEW JERSEY

SEASHORE SUPPLY SHOWROOM
Central Square
Route 9
Linwood, New Jersey 08221
Phone: (609) 653-0551

NEW YORK

HASTINGS TILE & IL BAGNO COLLECTION
404 Northern Blvd.
Great Neck, New York 11021
Phone: (516) 482-1840

HASTINGS TILE & IL BAGNO COLLECTION
964 Third Ave. (A&D Building)
New York, N.Y. 10022
Phone: (212) 755-2710

HOUSE OF CERAMICS, INC.
17 Pulnam Avenue
Port Chester, New York 10573
Phone: (914) 937-0833

MIK'S INDUSTRIES

MODERN KITCHENS OF SYRACUSE DIVISION
5801 Court Street Road
Syracuse, New York 13221
Phone: (315) 437-1511

MODERN KITCHENS OF ALBANY
16 Interstate Avenue
Colonie, New York 12205
Phone: (518) 438-5919

THE SHOWROOM BY V.P. SUPPLY
1776 Clinton Avenue North
Rochester, New York 14621
Phone: (716) 266-6783

OREGON

NEIL KELLY, INC.
735 North Alberta
Portland, Oregon 97217
Phone: (503) 283-7461

FAMILIAN NORTHWEST, INC.
2121 N. Columbia Boulevard
Portland, Oregon 97217
Phone: (503) 283-3340

FAMILIAN NORTHWEST, INC.
3280 West First
Eugene, Oregon 97402
Phone: (503) 485-8611

PENNSYLVANIA

HAMILTON PLUMBING SUPPLY CO., INC.
119 West C Line Ave.
Bala Cynwyd, Pennsylvania 19004
215-664-8900

THE TILE COLLECTION

4031 Bigelow Boulevard
Pittsburgh, Pennsylvania 15213
Phone: (412) 821-1051

PUERTO RICO

RAFAEL BATISTA, INC.
508 Ponce De Leon
Hato Rey, Puerto Rico 00918
Phone: (809) 751-8590

TENNESSEE

HERMITAGE KITCHEN & BATH GALLERY, A DIVISION OF HERMITAGE ELECTRIC SUPPLY CORP.
500 Lafayette
Nashville, Tennessee 37203
Phone: (615) 244-4167

TEXAS

AMERICAN TILE SUPPLY, INC.
2839 Merrell Road
Dallas, Texas 75229
Phone: (214) 243-2377

MASTER TILE COMPANY
2510 McAllister
Houston, Texas 77024
Phone: (713) 688-2271

UTAH

CONTINENTAL BATH & TILE
2304 East Murray-Holladay Rd.
Salt Lake City, Utah 84117
Phone: (801) 272-3561

WASHINGTON

LANDSBERG/TARRANT J&L, INC.
Design Center N.W.
5701 6th Avenue South
Seattle, Washington 98108
Phone: (206) 767-6205

FAMILIAN NORTHWEST, INC.
7115 West Marginal Way S.W.
Seattle, Washington 98106
Phone: (206) 767-7700

FAMILIAN NORTHWEST, INC.
223 North Benton
Kennewick, Washington 99336
Phone: (509) 582-2103

FAMILIAN NORTHWEST, INC.
3517 Pacific Hwy East
Tacoma, Washington 98421
Phone: (206) 922-9060

HASTINGS TILE & IL BAGNO COLLECTION

Pedestal Basins • Water Closets • Bidets • Fittings • Modular, Decorator and Hand Painted Tile •
 Showers and Baths in the Round • 8-Jet Whirlpool Baths • Medicine Cabinets •
 Vanities • Mirrors • Waste Paper Baskets • Accessories • Marble Tile



2001 Shower in the Round



Ariete 2 siphon jet water closet



Clarly portable makeup unit



Supertub 6' whirlpool bath



System Modula ceramic tile

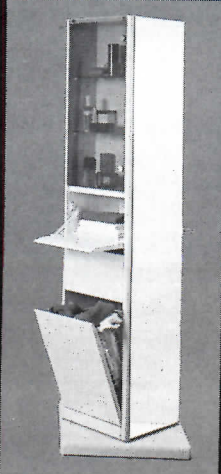

Pipedo accessory cabinet



Principe chrome fittings



Ariete 2 bidet

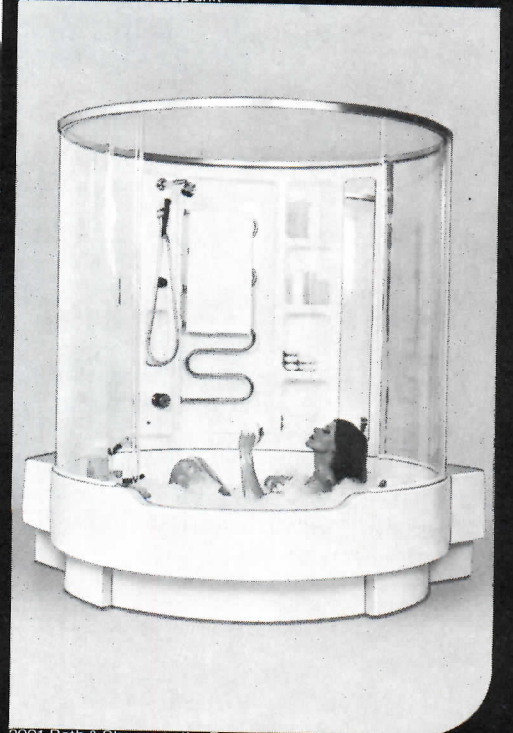

2001 Bath & Shower in the Round

HASTINGS... Creating trends others follow



Andersen the Beautiful,

From colonial, homespun New England to the free-spirited West Coast. From the rustic, wooded Northland to the enchanting South.

Andersen® windows and gliding doors make it easier for you to design a lifestyle for any home, any setting. With a flexibility and beauty that's bound to please.

In a variety of styles, hundreds of sizes and thou-

sands of window and glazing combinations.

In the warmth, charm and character of their interior wood trim. Their crisp, clean, uncluttered appearance.

And in the quality that comes from over 75 years of dedicated craftsmanship and close attention to detail.

You can see it in the beautiful ways Andersen uses wood and double-pane insulating glass, or triple-glazing

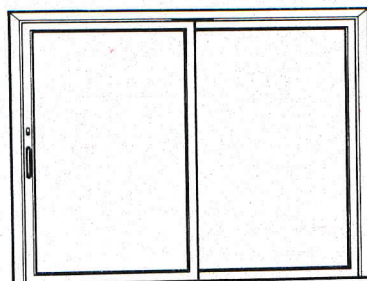

Gliding Doors.

For indoor-outdoor living. In primed wood, in a new Terratone color factory finish, or in Perma-Shield vinyl-sheathed wood. Rigid vinyl doesn't need painting every few years.

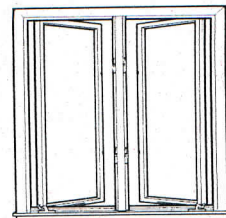

Casement Windows.

In primed wood, or in white or Terratone Perma-Shield vinyl-clad wood. Inside wood trim can be stained or painted to match any decor.



from sea to shining sea.

all excellent fuel savers.

Combined in an energy-efficient design that's two times more weathertight than industry air-infiltration standards.

And with Perma-Shield® vinyl-sheathed products, there's the added beauty of windows and gliding doors that won't need painting every few years.

It makes Andersen the Beautiful, practical in any building, any design, from sea to shining sea.

For more details, see Sweet's File 8.16/An. Or call your Andersen distributor or dealer, he's in the Yellow Pages under "Windows." Andersen Corporation, P.O. Box 12, Bayport, MN 55003.

79170 Copyright © Andersen Corp., Bayport, MN 1979

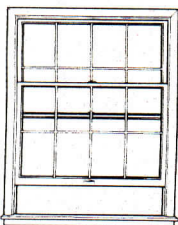

Perma-Shield Narroline® Windows.

Traditional beauty without the traditional bother. Wood frame is clad with rigid vinyl. Exterior of sash is protected by a weather-resistant, long-lasting polyurea finish. Available soon in Terratone color.

Awning Style Windows.

Perma-Shield awning windows available in white or our earth-tone color, Terratone.

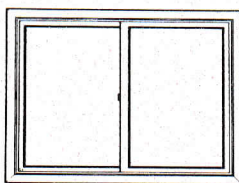
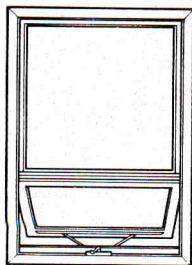

Perma-Shield Gliding Windows.

Slide-open "picture" windows. Low upkeep vinyl, inside and out.

The beautiful way to save fuel®

Andersen® Windowalls®



Circle 56 on inquiry card



ARCHITECTURAL RECORD
announces a one-day seminar
for architects and interior designers on...

MARKETING NONRESIDENTIAL INTERIOR DESIGN SERVICES

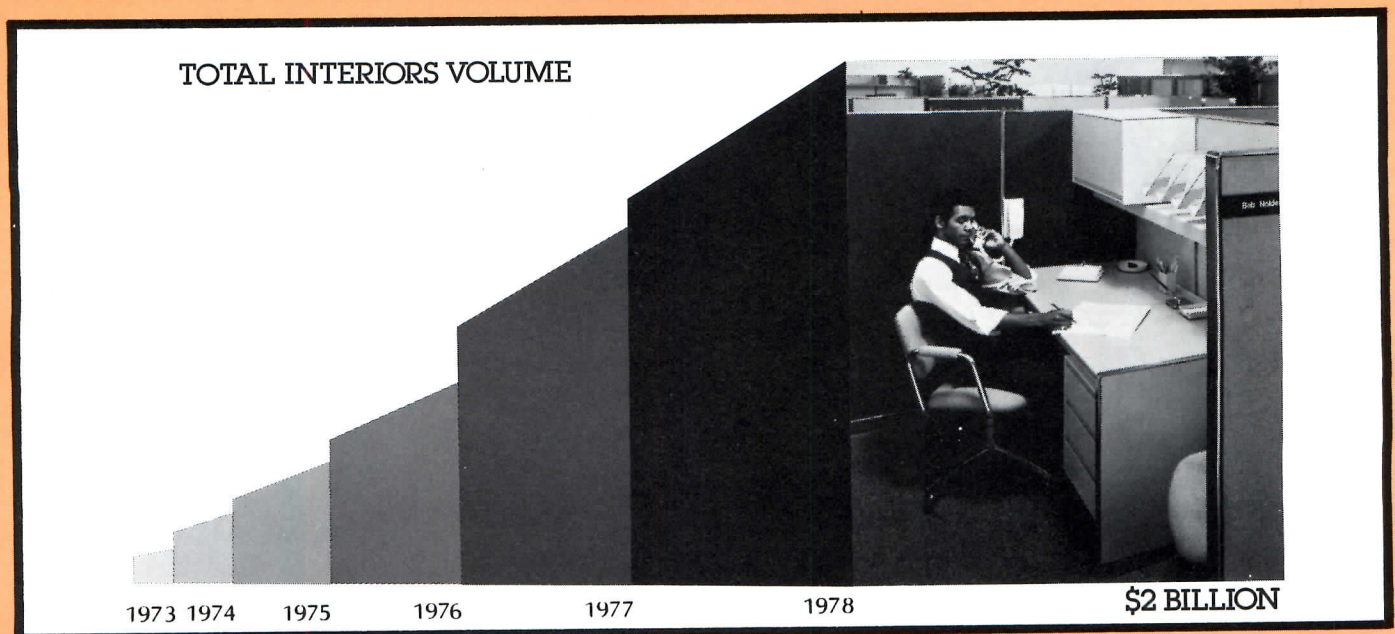

San Francisco
Chicago
New York

August 2, 1979
September 14, 1979
October 12, 1979

A one-day seminar for management level personnel and principals of architectural and interior design firms, focusing on current marketing and management skills that can help bring in jobs.

Attendees successfully completing this seminar will be awarded .7 Continuing Education Units and a certificate of completion.

Specifically, you'll cover:

1. The market: How big is it, and where are the growth areas? And what is it looking for in current and new interior design services?
2. The economics of entering the interior design field, and staying in.
3. Business development strategies for an interior design practice.

Program includes:

GROWTH POTENTIAL FOR THESE MAJOR INTERIOR DESIGN MARKETS

- Offices
- Government
- Hotels
- Education
- Commercial/retail
- Industry
- New growth markets

SERVICES TYPICALLY INCLUDED IN INTERIOR DESIGN CONTRACTS

- Design services
- Non-design services
- New, untraditional services
- Entry-level services (to help you break into the interior design field)

KNOWING YOUR COMPETITION: SOURCES OF DESIGN SERVICES

- Interior design firms
- Architectural/engineering firms
- Contract furnishings dealers
- Manufacturers
- In-house design departments

PICKING A CORPORATE IDENTITY

- How to determine your identity
- How to produce it

BUSINESS DEVELOPMENT APPROACHES

- Using one service to sell another
- Increasing repeat client business
- Entering new markets effectively
- Use of sales personnel

PINPOINTING PROFITABLE BUSINESS STRATEGIES

- Going it alone, joint venturing, associating
- Specializing, or not
- Spinning off an interior design department as a new firm
- Setting realistic growth goals

COMPENSATION GUIDELINES

- Pricing interior design services
 - Traditional methods
 - New ideas for pricing
- Impact of individual markets on fees
- To sell, or not to sell, on price
- Matching fees to marketing goals
- Consultants' impact on pricing
- Negotiating fees effectively

MARKETING AIDS

- What the essential ones are
- How to use marketing aids
- What to show the client, and when
- Staffing, as a marketing tool
- Public relations and advertising
- Shortcuts to responding to RFP's

MARKETING BUDGETS

- Identifying marketing overhead
- Investment requirements for marketing

As heads of national interior design firms, your instructors are marketing experts

Kenneth Walker, AIA, is founder and president of the New York architectural and design firm, Walker/Group, Inc., one of the major corporate and retail planners in the United States. Among the firm's retail projects are stores for Burdines (Florida), Bullock's (California), Bonwit Teller (New York), Ivey's (North Carolina), Broadway (California), and Rockefeller Center Concourse (New York). Mr. Walker has taught at the Rhode Island School of Design, Harvard University, Massachusetts Institute of Technology, and the Architectural Association, London. He has received numerous awards in the fields of graphic, industrial and interior design. Mr. Walker founded the Walker/Group in 1969. At that time, the firm consisted of Mr. Walker and one assistant. The firm is now a corporation of more than 70, engaging in architecture, interior design, graphics, retail and corporate planning.

John Springer, AIA, is president of Innerplan, a facilities planning and interiors firm based in New York, with offices in Boston, Washington, D.C., Houston, San Francisco and Los Angeles. Innerplan is an affiliate of John Carl Warnecke & Associates, architects and planning consultants. Mr. Springer joined the Warnecke firm in 1973, after serving as a senior designer at I.M. Pei & Partners. Mr. Springer became Office Administrator for John Carl Warnecke & Associates in 1976, and was responsible for financial management of the New York office. In 1978, Mr. Springer assumed the leadership of Innerplan, a nationwide management-oriented firm concentrating on the office environment, with particular emphasis on the pre-planning functions. Mr. Springer's facilities planning and interiors projects include work for: IBM, AT&T Long Lines, ABC, Union Carbide, and New York Telephone.

Return to:
ARCHITECTURAL RECORD SEMINARS
McGraw-Hill, Inc., 1221 Avenue of the Americas
New York, N.Y. 10020 Phone (212) 997-3088

Register me in the ARCHITECTURAL RECORD seminar checked below.

MARKETING NONRESIDENTIAL INTERIOR DESIGN SERVICES

- August 2, 1979 San Francisco Fairmont Hotel
- September 14, 1979 Chicago Water Tower Hyatt House
- October 12, 1979 New York The Halloran House
- Check enclosed, payable to ARCHITECTURAL RECORD (\$250)
- Bill me

Name _____

Title _____

Firm _____

Street _____

City _____ State _____ Zip _____

Phone () _____

Signature _____

Please check if: Architect Engineer Other _____



OUR FURNITURE LIGHTS UP THE ROOM. LITERALLY.



In case you're puzzled about *which* piece of furniture provides smooth indirect lighting to this room, it's the tall, handsome structure in the foreground. One of the many versions of Torchier, the exceptional new task/ambient

lighting system from Wide-Lite.

Naturally, Torchier gives you all the advantages you expect from a task/ambient lighting system. Flexibility of luminaire location. Easy installation. An uncluttered ceiling. No visible light source. Tax advantages. And impressive energy savings.

But Torchier also offers some remarkable advantages no other does. Unparalleled visual comfort and visibility, with a choice of three distribution patterns. Ultra-Quiet operation. Our exclusive HID Dimming and LiteMatic Standby features. Sculptured design with rounded corners. Thirty standard laminate colors and a broad range of custom wood fin-

ishes. And our three-year limited warranty.

Now you can have both. The obvious advantages of task/ambient lighting, and the superior quality you expect from Wide-Lite.

With Torchier. Great-looking furniture that doubles as an energy-saving luminaire.

See your Wide-Lite representative for more information. Or write for our free brochure.

**TORCHIER.
TASK-AMBIENT HID
LIGHTING FROM**

WideLite

P.O. Box 606, San Marcos, Texas 78666. Wide-Lite® products also manufactured in Australia, Belgium (for Europe), Canada, Mexico, Great Britain, Venezuela and South Africa.
A company of the  Esquire Lighting Group

Love to look at architecture *people live in?*

See some of today's most interesting and important design ideas for the custom house in . . .

A TREASURY OF CONTEMPORARY HOUSES

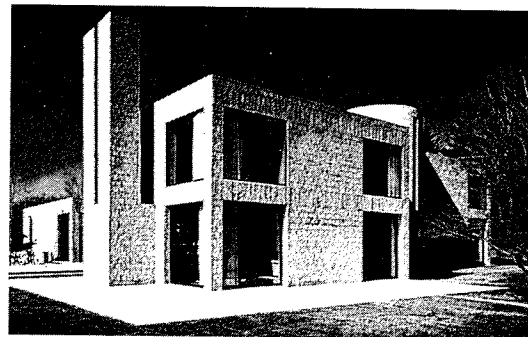

James Brett

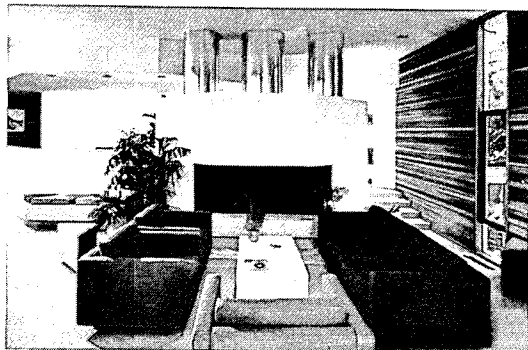

Balthazar Korab

Edited by
Walter F. Wagner, Jr., AIA

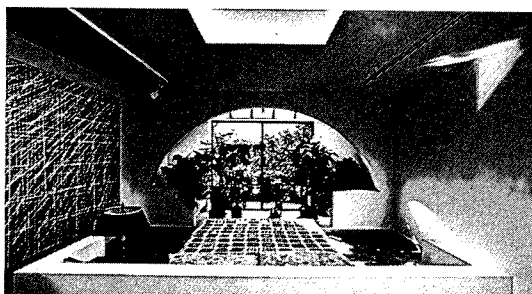

Robert Lautman

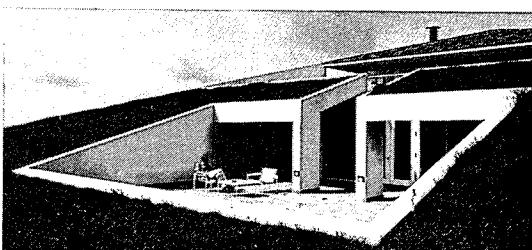

Creative Photographic Service

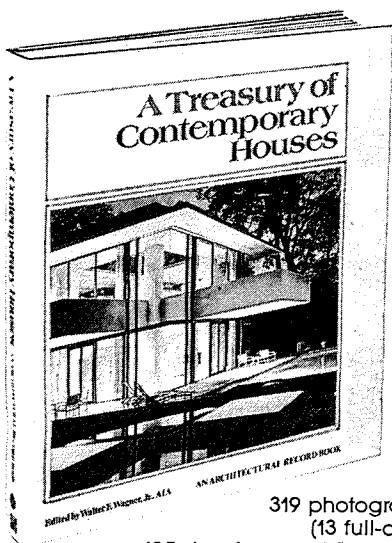

319 photographs
(13 full-color)

• 125 drawings and floor plans
• 187 pages • 9 x 12 inches • \$18.95

Both inside and out, the 53 very personal houses you'll explore in the pages of this lavishly illustrated volume are contemporary and striking. Each is a rich lode mine of ideas for new designs, new concepts, new ways of combining spaces to meet individual needs, traditions, tastes, and highly subjective ideas of what "home" is.

Each design shown was chosen (culled from *Architectural Record* issues and appearing now for the first time in any *Architectural Record* book) because it demonstrates something important about architecture—good

architecture—whether high- or low-budget. And also because it presents a different variation in plan, form, and character, giving both architect and homeowner new options and new perspectives on the ways in which architecture can capture and complement personality.

People who want a house that is truly their own can use this beautiful volume to understand and appreciate their own reasons for liking a particular kind of house—traditional or geometric or romantic or a combination of these—and be aware of why it was designed in a

particular way. For example, you'll visit . . .

- totally modern houses that continue centuries-old regional traditions
- designs that reflect today's new emphasis on energy conservation
- thrilling variations on the simplest shape of all—the box
- dazzling arrangements of "collections of boxes" to form dramatic houses
- inspired, strong designs based on the circle and the 45-degree angle
- forms of houses dictated almost inevitably by their construction materials
- genuinely contemporary houses that are nevertheless completely romantic—dispelling the notion that modern houses are "cold" by definition.

Both architects and clients will find that this volume actually raises their expectations—of what someone can look for in a house that will be a family home for many years, what degree of excellence in the house is in order, how much a really good house can give in comfort and the enjoyment of life.

Hundreds of ideas and design solutions include:

- how simple square and rectangular boxes can give enormous, sprawling, dramatic houses a sense of human scale
- how the box can become extremely sophisticated—and incorporate elegant, exquisitely wrought details
- how historical precedents and images can be subtly woven into the design of a contemporary house to enhance the whole and even make it *more* contemporary at the same time
- how to treat the difficult design problem of integrating a solar collector into a home aesthetically
- how a graceful arc can help define a house which "springs from and returns to earth"
- how a triangular shape can create one great space in a tiny house
- how, superbly designed, a concrete-block house achieves a sculptural effect with this wonderfully straightforward building material
- and much, much more

USE THIS CONVENIENT COUPON FOR 15 DAYS' FREE EXAMINATION

AR RH-79

Architectural Record Books
1221 Avenue of the Americas, New York, N.Y. 10020

Please send me A TREASURY OF CONTEMPORARY HOUSES (002330-1) for 15 days' free examination. At the end of that time, I will either remit \$18.95, plus local tax, postage, and handling charges, or return the book without further obligation.

Name _____
Address _____
City _____
State _____ Zip _____

SAVE MONEY!

If you remit in full with this order, plus any tax, McGraw-Hill pays all regular postage and handling charges. Full return privileges still apply. This order is subject to acceptance by McGraw-Hill. Offer good only in the U.S.

03K-668-4005-3

THE UNITED WAY HAS A BIGGER CASH FLOW THAN HALF THE COMPANIES ON THE NEW YORK STOCK EXCHANGE AND THE LARGEST STOCK HOLDER RETURN OF ANY.

No matter how you look at it, when it comes to helping one another, there isn't a better or more efficient way than United Way.

An amazing 89¢ of every dollar you give goes to agencies that help people in need.

How can an organization as big as United Way keep costs that low?

The answer is that United Way is an organization that relies not just on gifts of *money*, but gifts of *time* as well.

Volunteers provide United Way with help and talent that would, under normal business conditions, cost millions and millions of dollars.

So that everyone who gives to United Way gets the kind of return on their money that most businessmen can only dream about.

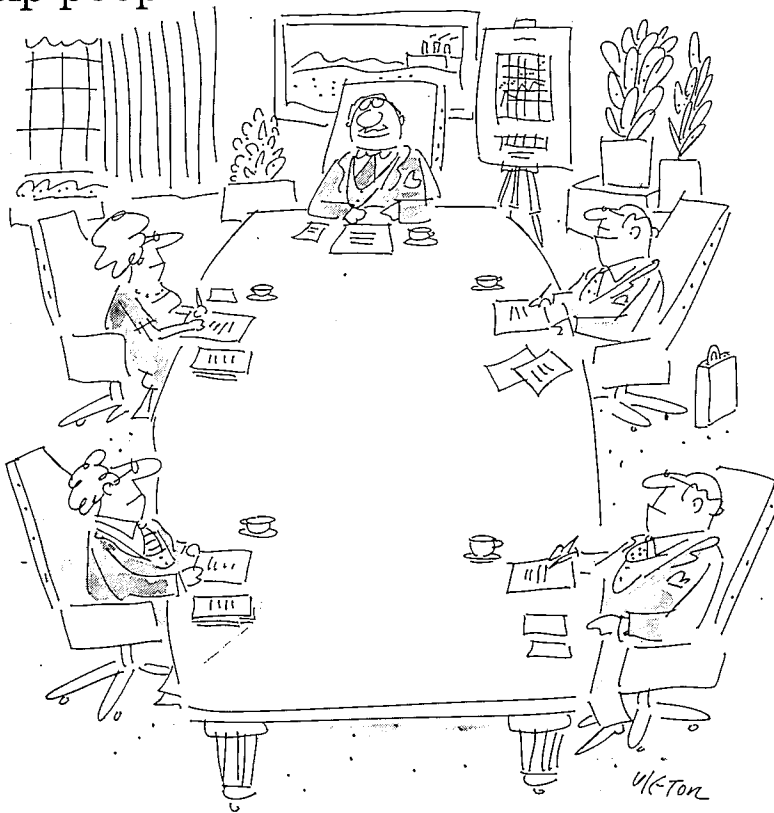

Ad A Public Service of This Magazine & Council The Advertising Council

Thanks to you, it works. for all of us. **United Way**



**There is
no substitute
for real wood.**

And, when it comes
to real wood paneling,
there's no substitute
for Georgia-Pacific.

Wood has a warmth and charm that can't be matched by any other building material. And plywood wall paneling with real wood veneers can't be matched by any other wall covering. Real wood paneling looks new for years without extensive maintenance. And no two panels are alike. There's something new and different and beautiful in every panel.

Georgia-Pacific has the industry's outstanding selection of real wood paneling. Look us up in Sweet's File 9.12/Ge. You'll see why there's no substitute for real wood paneling in homes, stores, offices — all kinds of construction. And you'll also see why there's no substitute for Georgia-Pacific.

Georgia-Pacific

Portland, Oregon 97204



ARCHITECTURAL RECORD
announces a two-day seminar for
architects, engineers, interior designers,
lighting designers, and owners...



DESIGNING CONTEMPORARY OFFICE LIGHTING

August 1-2, 1979
San Francisco

September 12-13, 1979
Chicago

October 10-11, 1979
New York



Attendees successfully complet-
ing this seminar will be awarded
1.4 Continuing Education Units
and a certificate of completion.

Specifically, you'll learn:

- Pre-fluorescent
- Advent of fluorescent sources
 - Evaluating fluorescent sources
 - Impact on office lighting design
 - Impact on office layouts
 - Trends in fluorescent lighting
- Advent of HID sources
 - Evaluating HID sources
 - Impact on office lighting design
 - Impact on office layouts
 - Trends in HID lighting
- Trend toward task/ambient approach
 - Impact on office lighting design
 - Impact on office layouts
 - Trends in task/ambient lighting

- Reading
- Writing
- Typing
- CRT operations
- Telephone operations
- Drafting
- Other office tasks

- Designing for brightness contrast
 - Task background contrast
 - Environmental contrast
- Controlling glare (reflected & direct)
 - Veiling reflections
 - Evaluating fixtures for direct glare
 - Evaluating VCP data
- Measuring & evaluating illumination levels
- Equivalent sphere illumination
 - What is it?
 - How is it used in office lighting design?
- Improving worker performance through lighting
- Keeping it productive
- Methods for control

- Open layout
- Low partitions
- High partitions
- Closed offices
- Executive offices

- High level general illumination concepts
 - Indirect light
 - Direct light
- Task/Ambient concepts

- First costs
- Operating costs
- Tax write-offs
- Effect of related trades (maintenance, ceiling)

- Reducing energy consumption through control of:
 - Surface reflectances
 - Partition heights
 - Ceiling conditions
- Meeting mandated power budgets

- How architects, designers work with lighting consultants

- A review of specific installations and lighting equipment

Your instructors are principals in the firm of Jules G. Horton Lighting Design, Inc.

Jules G. Horton, PE, IALD is president and director for design of the New York lighting design firm that he founded in 1962. A well-known writer, lecturer and speaker, he has lectured at Cornell University, Parsons School of Design, Pratt Institute, and taught for two years at the Fashion Institute of Technology. Mr. Horton's lighting design projects include almost every building type, and he has worked in Europe, Australia, Africa and Asia in addition to the United States. From 1963 to 1967, he worked as lighting consultant with the New York consulting engineering firm of Syska & Hennessy. He received the 1970 Lumen Award for the Bergdorf Goodman store extension in New York, and the 1974 Lumen Citation for his lighting design at the Dallas/Fort Worth Regional Airport. Mr. Horton is a registered professional engineer, a member of the U.S. and Australian Illuminating Engineering Societies, and a charter member of the International Association of Lighting Designers (IALD), where he currently serves as the president.

Stephen Wicks Lees, IALD is vice president of Jules G. Horton Lighting Design, Inc. Since joining the firm in 1976, Mr. Lees has been involved with the lighting design and project management for the San Francisco Performing Arts Center and the Harvard Square Station in Cambridge, Massachusetts. Also among his lighting projects is the Science and Mathematics Center/Junior College in Riyadh, Saudi Arabia. Mr. Lees combines an extensive background in theater lighting design with technical expertise (computerized lighting calculations and energy budgeting) in pleasing and efficient

designs, including: Rigging International Headquarters, Oakland, Calif., and Deutsch Bank AG, New York City. Mr. Lees teaches lighting design at Pratt Institute, and is an active member of the International Association of Lighting Designers.

Return to:
ARCHITECTURAL RECORD SEMINARS
McGraw-Hill, Inc., 1221 Avenue of the Americas
New York, N.Y. 10020 Phone (212) 997-3088

Register me in the ARCHITECTURAL RECORD seminar checked below.

DESIGNING CONTEMPORARY OFFICE LIGHTING

- August 1-2, 1979 San Francisco Fairmont Hotel
- September 12-13, 1979 Chicago Water Tower Hyatt House
- October 10-11, 1979 New York The Halloran House
- Check enclosed, payable to ARCHITECTURAL RECORD (\$395)
- Bill me

Name _____

Title _____

Firm _____

Street _____

City _____ State _____ Zip _____

Phone () _____

Signature _____

Please check if: Architect Engineer Other _____

ADVERTISING INDEX

A

AM International, Bruning Engineering 138
 American Olean Tile Co.32
 American Plywood Association 35 to 40
 Anderson Corp.8-9, 158-159
 Architectural Record Books 34, 46, 155, 163
 Architectural Record Seminars 142-143, 160-161, 166-167
 Armstrong Cork Co. Covil

B

Belgian Linen Association47
 Birdair-Chemfab 135
 Blandin Wood Products Co. 170
 Boise Cascade Wood Products 4-5
 Bruning Engineering, Div. of AM International 138

C

Cabot, Inc., Samuel 131
 California Redwood Assn. 16-17, 148
 Cold Spring Granite Co. 141
 Congoleum Industries Inc.27
 Continental Custom Bridge Co. 132

D

Dial Finance 134
 DuPont de Nemours & Co., Inc., E.I., Antron 42-43
 Dryvit Systems, Inc. 128-129

E

Elkay Mfg. Co. 7

F

Fields, Edward Inc.41
 Formica Corp. 151

G

Georgia-Pacific Corporation 165

H

Hamilton Adams Imports 137
 Hastings Pavement Co., Inc. ... 156-157
 Honeywell Inc. 150

I

International Paper Co., Cabinet Division 28-29

J

Jacuzzi Whirlpool Bath Inc. 146

K

Kirsch Co. 12-13
 Kohler Company 10

L

Laminators Safety Glass Assn. Covill
 Lennox Industries Inc.44
 Levolor Lorentzen Inc. 130
 Ludowici-Celadon Co. 139
 Lyon Metal Products, Inc. 132

M

Markel-Nutone Div. of Scovill Mfg. Co. 19
 Marvin Windows 169
 Montgomery Elevator Co. 127

N

Naturalite, Inc. 18

O

Olympic Stain Company CovIV
 Osmose Wood Preserving Co.22

P

Pella Rolscreen Co. 20-21
 Potlatch Corp. 136
 PPG Industries Inc. Coil Coatings & Extrusions 140
 PPG Industries Inc.-Rez 11

R

Raynor Mfg. Co. 15
 Red Cedar Shingle & Handsplit Shake Bureau 48
 Revere Solar & Architectural Products, Inc., Subs. of Revere Copper & Brass, Inc. 33
 R-Way Furniture Co. 30

S

Sears, Roebuck & Co. 14
 Shakertown Corp. 24-25
 Sico Inc. 26
 Simpson Timber Co. 133
 Standard Dry Wall Products 31
 Stendig International Inc. 3
 Sunworks Div. of Enthone, Inc. 6

U

United States Gypsum Co. 45

V

Ventarama Skylight Corp. 149
 Vincent Brass & Aluminum Co. 147

W

Wheeling Pittsburgh Steel Corp. 144-145
 Whitacre-Greer 22
 Wide-Lite Corporation 162

ARCHITECTURAL RECORD

McGraw-Hill, Inc., 1221 Avenue of the Americas, New York New York 10020
 Advertising Sales Mgr.: Robert G. Kliesch (212) 997-2838
 Business Mgr.: Joseph R. Wunk (212) 997-2793
 Research Mgr.: Camille Padula (212) 997-2858
 Classified Advertising: (212) 997-3306

District Offices:

Atlanta 30361

Terry G. Blackwood, 100 Colony Square, (404) 892-2868

Chicago 60611

Donald T. Lock, (312) 751-3765
 Edward R. Novak, (312) 751-3764
 645 N. Michigan Ave. (312) 751-3771

Cleveland 44113

Edward C. Weil, III, 55 Public Square, (216) 781-7000

Denver 80203

Shirley A. Klotz, 123 Speer Blvd., #400 (303) 837-1010

Detroit 48202

John W. Maisel, 1400 Fisher Bldg., (313) 873-7410

Houston 77002

Lockwood Seegar, 375 Dresser Tower, 601 Jefferson St. (713) 659-8381

Los Angeles 90010

Donald O. Hanson, 3200 Wilshire Blvd.-South Tower (213) 487-1160

Philadelphia 19102

Blair McClenachan, Three Parkway (215) 568-6161

Pittsburgh 15222

Edward C. Weil, III, 2 Gateway Center, (412) 227-3662

San Francisco 94111

Richard R. Butera, 425 Battery Street (415) 362-4600

Stamford 06901

Louis F. Kutscher, 300 Broad St., (203) 359-2860

In Warroad, Minn., we have a firm-but-polite

There are a lot of design concepts that call for fine wood windows, but where standard units don't meet all of the requirements. When that happens, call Marvin.

We make the world's largest line of fine wood windows, but we also build windows to architects' specifications. For instance, we'll furnish windows with extra wide jambs to match increasingly thicker walls. We can also supply non-standard frame sizes. When true divided

answer to special requests: Yes.

lites are specified, we build them. Special glazing, including Solar Bronze, Solar Gray, and cathedral glazing, are furnished on request. We also offer beautiful trapezoids and triangles in any shape or size you specify. These beautiful units have heavy 5/4 frames and 1" insulating glass.

Write or call for catalogs and tracing details. Marvin Windows, Warroad, MN 56763. Phone: 218-386-1430.

Circle 59 on inquiry card



Marvin Windows

meet blandex[®]

the all purpose panel

sheathing

soffits

decorating

inside

outside

siding

paneling

remodeling

new construction



MEET BLANDEX ALL PURPOSE PANELS — The New Generation Construction And Remodeling Product

Whenever construction plans call for the use of panels, BLANDEX is the single answer. From wall and roof sheathing to soffits, installation is expedited with strong, solid, single grade BLANDEX panels which are easily sawed and super tough.

Unusual strength and controlled thickness are achieved by thermo-bonding aspen wafers with phenolic resins under extreme heat and pressure. The finished product is a solid grade A panel without grain, knots or voids. It has an extremely attractive textured surface which lends itself to a wide variety of finishes. BLANDEX panels are also produced with a channel groove or reverse board and batten design for interior application as well as satisfying the growing demand for economical and durable exterior siding. An oil base prime coat and acrylic latex finish coats are recommended to enhance the beauty of the design and provide long lasting protection.



Changing the way America builds

Blandin Wood Products Co., Grand Rapids, Minn. 55744

Ask for BLANDEX[®] at your local lumber dealer.

Circle 60 on inquiry card

Reduce Slope-Glazing Hazards with Laminated Glass

Specify LAMINATED Safety Glass in all of your slope-glazing projects! Avoid potential liability! IT'S SAFER! Glass-to-PVB adhesion prevents "fall-out" and creates a safeguard for occupants who are exposed to overhead glass . . . such as slopeglazing, skylights, and high-rise exterior glazing. Laminated safety glass is distortion-free! It gives you freedom of design and solar control, plus the benefits of easy on-the-job fabrication. Make it safer! Make it LAMINATED safety glass!



Photo by Steve W. Marley

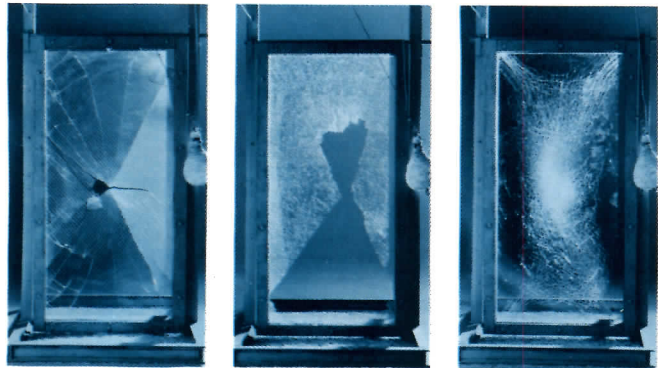

WIRED GLASS. This type of glass breaks similarly to traditional glass with the bag passing through the wire net—Shards with jagged edges surround the hole but more pieces of glass stay in place around the point of penetration. Cut wire protrudes.

TEMPERED GLASS. This type of glass requires a higher impact energy to break. When it breaks, it shatters completely and the bag passes through it. Only a small number of glass pieces remain in the frame.

LAMINATED GLASS. Under impact, laminated safety glass is crazed but remains integral. There is no penetration of the bag. A typical cobweb pattern extends from the point of impact with the broken glass pieces adhering to the inter-layer.



Send for FREE Booklet

Get All the facts about Laminated Glass—just send a postcard to:
LAMINATORS SAFETY GLASS ASSOCIATION
 3310 Harrison
 Topeka, Kansas 66611

LAMINATORS SAFETY GLASS ASSOCIATION

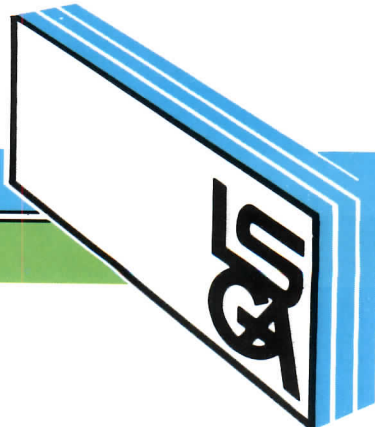

Making Glass that WORKS for You

Circle 61 on inquiry card

Beauty that's more than skin deep.

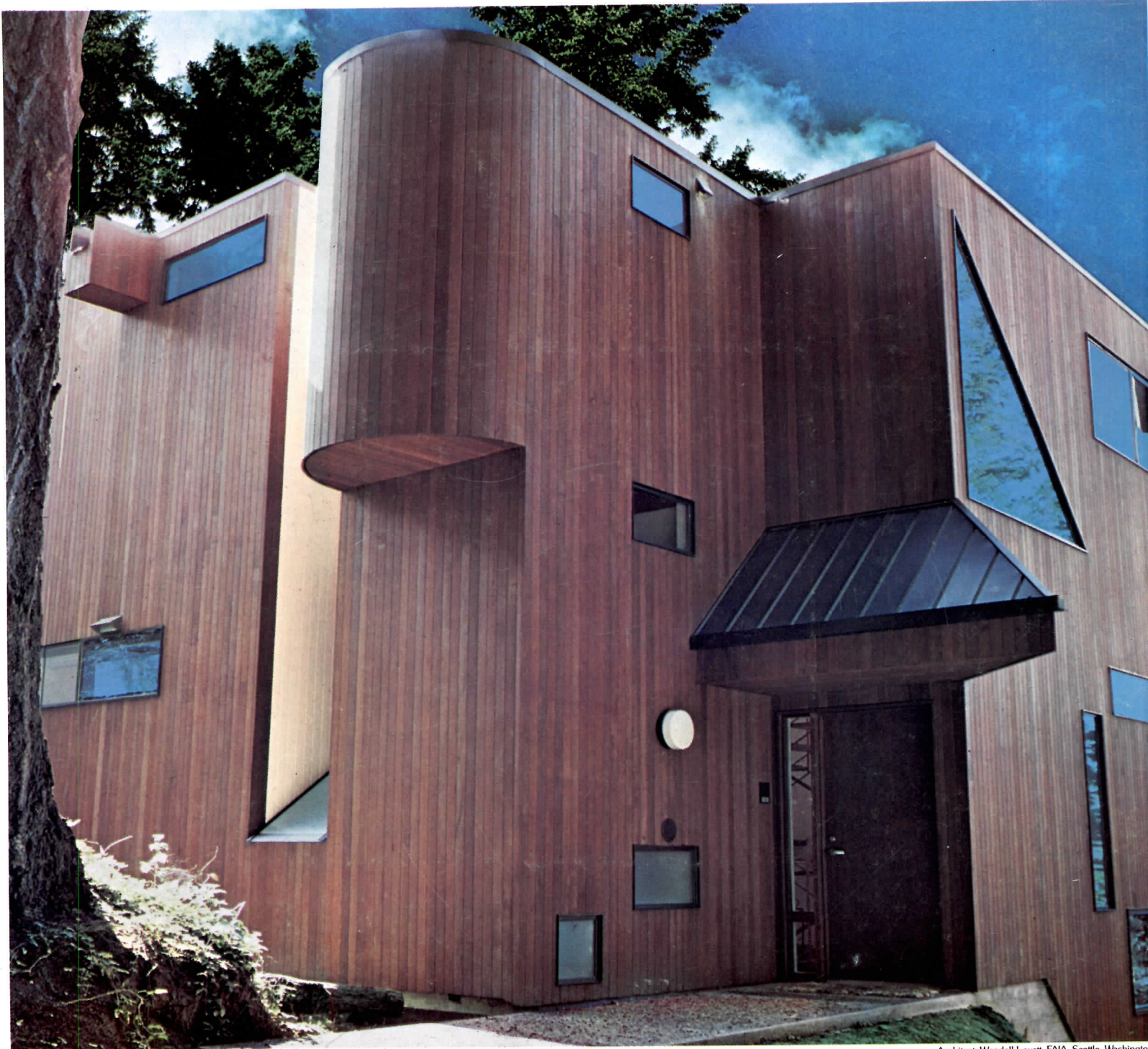

Architect: Wendell Lovett, FAIA, Seattle, Washington

Enhance and protect the natural beauty of wood with Olympic Oil Stain. Olympic *penetrates* wood to protect from within. Rich linseed oil and micro-milled pigments soak down into the fibers, giving wood a deep, uniform finish that stays beautiful no matter how wet or how dry the weather gets.

For additional information, consult your 1979 Sweet's Catalog. Or write Olympic: Dept. P, P.O. Box 1497, Bellevue, WA 98009.

**Penetrates to
protect wood
beautifully.**



Circle 62 on inquiry card